



PATIENT

Echo Kolybabi

SPECIES

Canine

BREED

Bichon Frise

SEX

FS

AGE

2Y

WEIGHT

4.75kg

INTERPRETED BY

Nele Eley (Ondreka),
DVM Dr. med. vet.,
DipECVDI

IMAGING PERFORMED BY

Janice

HOSPITAL NAME

Bridgwater Veterinary
Hospital and Wellness
Centre

REFERRING VET

Dr. P. Nahar

INVOICE

74294

DATE

3-23-26

PRESENTING CLINICAL SIGNS

- This morning was on her chair, owner noticed her scratching herself, Echo jumped off and came to where owner was sitting - was very shaky, wobbly, trying to cuddle up to owner. Shook heavily for 2-3 seconds and was panting. This was very similar behavior to an episode she had in January. Owner picked her up and she was stiff and shaking. Put her on ground and she was walking but stumbling to the right. Collapsed onto right side (fell over - was never unconscious or unresponsive)
- No vomiting but vomited during episode in January.
- Seemed to recover quickly, shaking continued but seemed back to her normal self within 2 minutes

Abnormal PE/Chem/CBC/UA Results: NAF

COMPUTED TOMOGRAPHIC STUDY OF THE HEAD

Plain and post contrast studies are available for review.

COMPUTED TOMOGRAPHIC FINDINGS

The brain presents no deviation from normal anatomy and symmetry. The grey and white matter distinction and the neuroparenchymal attenuation are as expected. The distribution of contrast enhancement is within normal limits throughout the parenchyma and meninges. The ventricular system is non-dilated and within the limits of the expected volume and symmetry.

Thin and smoothly folded conchae and turbinates with even smooth mucosal lining. The osseous lining of the nasal cavities is intact.

Both temporomandibular joints present congruent joint spaces with even subchondral bone surfaces and are considered within normal limits.

Mild thickening of the epithelial lining of the left external auditory meatus is noted. Both tympanic bullae are aerated, the mucosal lining is not seen, the bony wall is smooth and thin. The inner ear structures are symmetrical and within normal limits.

The submandibular and medial retropharyngeal lymph nodes are small and elongated with a normal short-to-long-axis-ratio is < 0.5, the attenuation and contrast enhancement pattern is uniform.

The salivary glands present within normal limits.

The visible dentition is within normal limits.

COMPUTED TOMOGRAPHIC DIAGNOSIS

- Mild left sided otitis externa.
- Brain, inner ears, and bullae normal.
- No acute intracranial pathology detected on CT.

INTERPRETATION OF FINDINGS & FURTHER RECOMMENDATIONS

The clinical presentation of brief self-limiting episodes of shaking, stumbling, and collapse in a young otherwise healthy dog with normal CT findings may have several etiologies such as paroxysmal movement disorder, syncope, vestibular/inner ear disease, hypoglycemia, or other metabolic causes



PATIENT

Echo Kolybabi

SPECIES

Canine

BREED

Bichon Frise

SEX

FS

AGE

2Y

WEIGHT

4.75kg

INTERPRETED BY

Nele Eley (Ondreka),
DVM Dr. med. vet.,
DipECVDI

IMAGING PERFORMED BY

Janice

HOSPITAL NAME

Bridgwater Veterinary
Hospital and Wellness
Centre

REFERRING VET

Dr. P. Nahar

INVOICE

74294

DATE

3-23-26

and seizure activity. Clinical monitoring, cardiac evaluation, metabolic testing, and neurologic follow-up as well as otitis management can be considered depending on the clinical correlation.

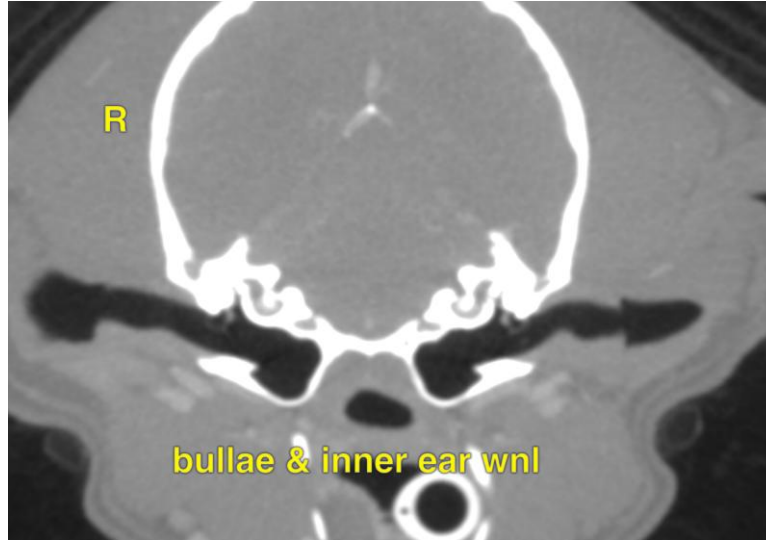

The information and recommendations provided are based on the images presented by the referring veterinarian. No evaluation can be communicated regarding pathology that was not visible in the image/video clips provided.

Thank you for this referral. If the clinical or image interpretation does not parallel your findings or if I can be of any further assistance please contact me.

Nele Eley (Ondreka), DVM, Dr. med. vet., DipECVDI
European Specialist in Veterinary Diagnostic Imaging, Cert. Radiology,
Senior lecturer University of Giessen/Germany, Veterinary Faculty, Department of Radiology.
info@sonopath.com