



PATIENT

Chico Rios

SPECIES

Canine

BREED

Beagle

SEX

MN

AGE

9Y

WEIGHT

26lbs

INTERPRETED BY

Nele Eley (Ondreka),
DVM Dr. med. vet.,
DipECVDI

IMAGING PERFORMED BY

Monika Salgado

HOSPITAL NAME

Westchester Animal
Hospital

REFERRING VET

Randy Dominguez

INVOICE

74302

DATE

3-23-26

PRESENTING CLINICAL SIGNS

- Presented referred from Dr. Mileydi Perez with a history of a growth in left pelvic area. Radiologist report recommended a CT scan to be performed. Generalized Lymphadenopathy.

Abnormal PE/Chem/CBC/UA Results: Didn't send the blood work results but I was told unremarkable.

COMPUTED TOMOGRAPHIC STUDY OF THE THORAX & PELVIS

Plain and post contrast studies are available for review.

COMPUTED TOMOGRAPHIC FINDINGS

Pelvis

A well delineated intermuscular mass measuring approximately 5 x 4 cm is present caudal to the left sciatic bone in the proximal left thigh musculature. There is no evidence of peripheral tissue infiltration or aggressive bone lysis. No additional pelvic masses are seen.

Mild bilateral popliteal lymph node enlargement is noted.

Generalized hepatomegaly is present. Mild bilateral adrenomegaly is seen.

No significant abdominal lymphadenopathy is observed.

Thorax

The patient is overweight with elevated body condition score.

The sternal, cranial mediastinal and tracheobronchial lymph nodes are small elongated with a normal short-to-long-axis-ratio is < 0.5, the attenuation and contrast enhancement pattern are uniform and considered within normal limits.

The cardiovascular structures including the pulmonary vasculature are within normal limits.

The bronchial tree presents with regular branching and tapers uniformly towards the periphery as expected, the bronchial walls are thin and smooth. The bronchus-to-artery ratio is within normal limits.

The lung parenchyma presents the expected architecture and attenuation behavior.

Small incidental gas pockets are seen within the esophageal lumen; there is no evidence of abnormal dilation.

COMPUTED TOMOGRAPHIC DIAGNOSIS

- Intermuscular lipomatous mass caudal to the left sciatic bone.
- Mild bilateral popliteal lymphadenopathy.
- Generalized hepatomegaly and mild bilaterally symmetric adrenomegaly.
- No evidence of metastatic pulmonary nodules.
- No evidence of intrathoracic or intraabdominal lymph node disease.



PATIENT

Chico Rios

SPECIES

Canine

BREED

Beagle

SEX

MN

AGE

9Y

WEIGHT

26lbs

INTERPRETED BY

Nele Eley (Ondreka),
DVM Dr. med. vet.,
DipECVDI

IMAGING PERFORMED BY

Monika Salgado

HOSPITAL NAME

Westchester Animal
Hospital

REFERRING VET

Randy Dominguez

INVOICE

74302

DATE

3-23-26

INTERPRETATION OF FINDINGS & FURTHER RECOMMENDATIONS

The CT study reveals a lipomatous intermuscular mass caudal to the left sciatic bone. The findings are compatible with an intermuscular lipoma. There is no evidence of infiltrative behavior or malignancy. The mass is resectable.

The popliteal lymphadenopathy is bilaterally symmetric and mild. The findings suggest reactive change rather than infiltrative disease. FNA can be considered for further definition.

The hepatomegaly and mild bilaterally symmetric adrenomegaly may be an expression of Cushing's syndrome or other metabolic/endocrine disease. However, normal anatomic variation, stress induced adrenal hyperplasia, metabolic hepatopathy, hepatitis, and other cannot be ruled out entirely.

Correlation with the laboratory values is recommended. Testing of the pituitary adrenal gland axis can be considered if indicated.

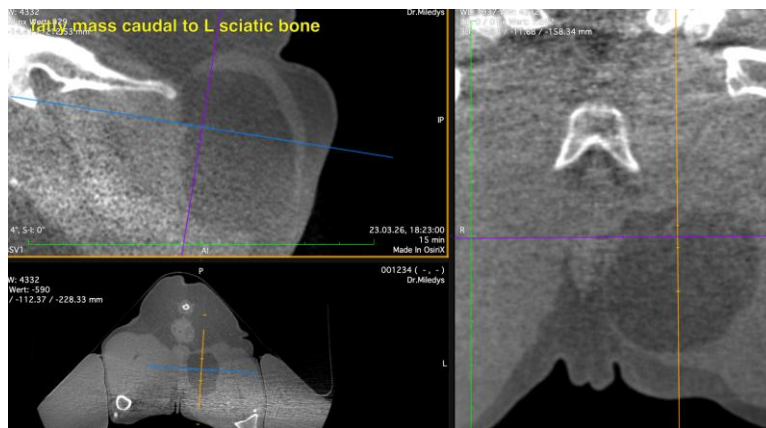
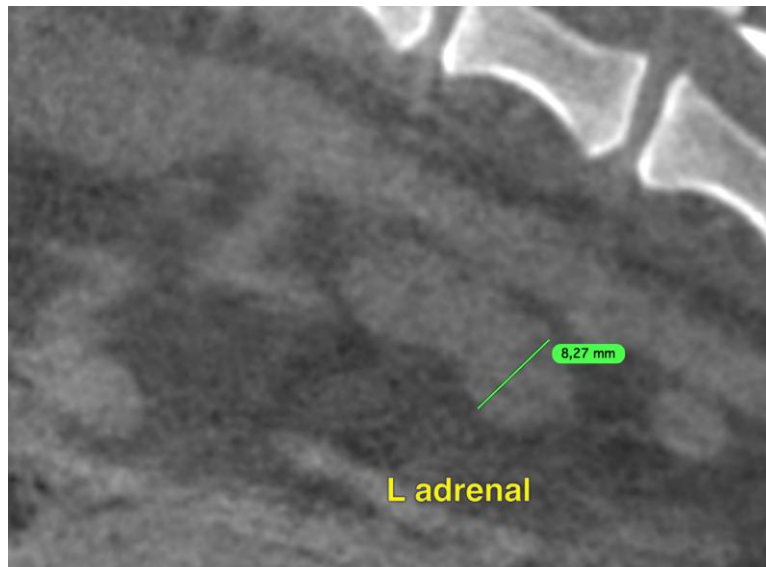



PATIENT

Chico Rios

The information and recommendations provided are based on the images presented by the referring veterinarian. No evaluation can be communicated regarding pathology that was not visible in the image/video clips provided.

SPECIES

Canine

Thank you for this referral. If the clinical or image interpretation does not parallel your findings or if I can be of any further assistance please contact me.

BREED

Beagle

Nele Eley (Ondreka), DVM, Dr. med. vet., DipECVDI

European Specialist in Veterinary Diagnostic Imaging, Cert. Radiology,

Senior lecturer University of Giessen/Germany, Veterinary Faculty, Department of Radiology.

info@sonopath.com

SEX

MN

AGE

9Y

WEIGHT

26lbs

INTERPRETED BY

Nele Eley (Ondreka),
DVM Dr. med. vet.,
DipECVDI

IMAGING PERFORMED BY

Monika Salgado

HOSPITAL NAME

Westchester Animal
Hospital

REFERRING VET

Randy Dominguez

INVOICE

74302

DATE

3-23-26