



PATIENT

Quanza Skretta

PRESENTING CLINICAL SIGNS

Soft tissue sarcoma (dx via FNA) on the left shoulder - rapidly growing. Owner wants it removed, but wants to check for metastasis prior to surgery.
Abnormal PE/Chem/CBC/UA Results: Bloodwork unremarkable.

SPECIES

Canine

RADIOGRAPHIC STUDY OF THE THORAX

Right and left lateral views totaling 2 images available for review in jpeg format.

BREED

Lab Mix

Only jpg images were submitted. The transformation from DICOM to jpg only allows for limited manipulation of the image. For the best possible results, we suggest submitting DICOM images in the future. Please do not hesitate to contact us should you need any help with the submission process.

SEX

FS

RADIOGRAPHIC FINDINGS

Fat opaque subcutaneous swelling is seen dorsocaudal to the scapulae.

The surrounding bony structures are within normal limits.

AGE

8 Years

The heart is of normal size and shape and there is no evidence of cardiac chamber or vascular enlargement. The pulmonary vasculature is within normal limits.

INTERPRETED BY

Nele Eley, DVM
Dr. med. Vet. DipECVDI

The cranial mediastinum presents the expected soft tissue opacity. The mediastinal width is less than twice the width of the vertebral column at the same level.

The trachea is normal in diameter and presents the anticipated course. The luminal outline of the trachea is smooth.

HOSPITAL NAME

SVS Imaging Kansas
City

The bronchial tree presents with thin walls and tapers uniformly towards the periphery as expected.

The lung parenchyma presents the expected architecture and opacity. The intrapulmonary vascular branching is seen up to the third order lung vessels. Occasional pulmonary osteomas are seen.

REFERRING VET

Dr. Meerdink

The diaphragm is well delineated with even surface and the expected mild cranial bulging of the diaphragmatic cupola.

RADIOGRAPHIC DIAGNOSIS

INVOICE

51135

- Normal age related thorax.
- No evidence of pulmonary metastatic disease.

INTERPRETATION OF THE FINDINGS & FURTHER RECOMMENDATIONS

DATE

3-23-22

The radiographic screening is negative for pulmonary metastatic disease. No evidence of mediastinal lymphadenomegaly is seen.

A soft tissue opacity dorsal to the tracheal bifurcation area is noted and presumed to represent



PATIENT

summation artifact between the aorta and the crossing ribs.

Quanza Skretta

No radiographic evidence of cardiovascular pathology was identified.

SPECIES

Canine

BREED

Lab Mix

SEX

FS

AGE

8 Years

INTERPRETED BY

Nele Eley, DVM
Dr. med. Vet. DipECVDI

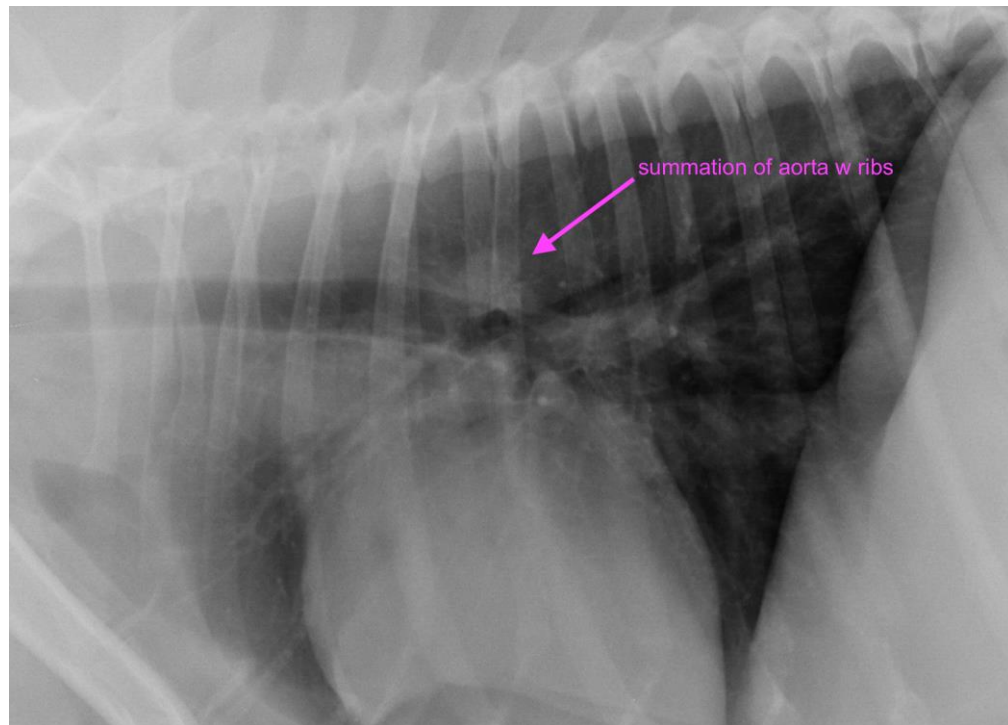

HOSPITAL NAME

SVS Imaging Kansas
City

The information and recommendations provided are based on the images presented by the referring veterinarian/sonographer. No evaluation can be communicated regarding pathology that was not visible in the image/video clips provided.

REFERRING VET

Dr. Meerdink

Thank you for this referral. If the clinical or image interpretation does not parallel your findings or if I can be of any further assistance please contact me.

Nele Eley, DVM, Dr. med. vet., DipECVDI
European Specialist in Veterinary Diagnostic Imaging, Cert. Radiology,
Senior lecturer University of Giessen, Germany, Veterinary Faculty, Department of Radiology
Nele.Eley@sonopath.com

INVOICE

51135

DATE

3-23-22