

**PATIENT**

Bentley Jankauskas

SPECIES

Canine

BREEDJack Russell Terrier
Mix**SEX**

Male

AGE

24 Months

INTERPRETED BYNele Eley, DVM
Dr. med. Vet. DipECVDI**HOSPITAL NAME**St. Catherine's Animal
Hospital**REFERRING VET**

Dr. Meredith

INVOICE

57387

DATE

3-22-23

PRESENTING CLINICAL SIGNS

2 days vomiting and inability to keep food down, bloody diarrhea, decreased appetite. Did eat a bag of chips 12 hours prior to vomiting starting
Abnormal PE/Chem/CBC/UA Results: PE WNL (all vital parameters WNL), BW mild elevation in ALT, mild hypochloremia/hyponatremia/hypokalemia, mild hyperglycemia, mild hyperalbuminemia.

RADIOGRAPHIC STUDY OF THE ABDOMEN

Right/left lateral and ventrodorsal views totaling 3 images available for review.

RADIOGRAPHIC FINDINGS

The abdominal serosal detail appears to be maintained.

Moderate gastric aerophagia is noted. There also is a moderate amount of small gravel within the stomach. No obvious dilation or malpositioning of the stomach is seen.

The small intestinal loops are evenly distributed throughout the mid abdomen with no evidence of abnormal segmental dilation, plication, or radiopaque foreign material.

The colon and cecum are mostly empty and present within normal limits.

RADIOGRAPHIC DIAGNOSIS

- Gastric aerophagia and gravel – no radiographic evidence of mechanical ileus.

INTERPRETATION OF THE FINDINGS & FURTHER RECOMMENDATIONS

The presence of gastric gravel is likely secondary to prior intake of mineral material. No direct signs of gastric outflow obstruction or small intestinal obstruction are seen radiographically. Narrow clinical monitoring is advised and further definition by means of ultrasound or radiographic recheck could be considered in case of persisting or deteriorating clinical signs.



PATIENT

Bentley Jankauskas

SPECIES

Canine

BREED

Jack Russell Terrier
Mix

SEX

Male

AGE

24 Months

INTERPRETED BY

Nele Eley, DVM
Dr. med. Vet. DipECVDI

HOSPITAL NAME

St. Catherine's Animal
Hospital

REFERRING VET

Dr. Meredith

INVOICE

57387

DATE

3-22-23

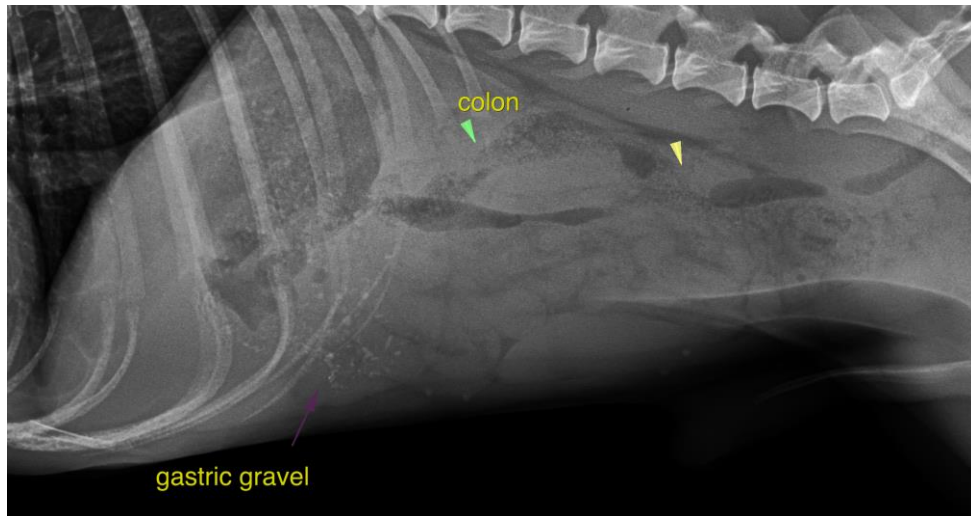

The information and recommendations provided are based on the images presented by the referring veterinarian/sonographer. No evaluation can be communicated regarding pathology that was not visible in the image/video clips provided.

Thank you for this referral. If the clinical or image interpretation does not parallel your findings or if I can be of any further assistance please contact me.

Nele Eley, DVM, Dr. med. vet., DipECVDI
European Specialist in Veterinary Diagnostic Imaging, Cert. Radiology,
Senior lecturer University of Giessen, Germany, Veterinary Faculty, Department of Radiology
Nele.Eley@sonopath.com