



PATIENT

Chanel Solano

PRESENTING CLINICAL SIGNS

Not eating/drinking Diarrhea Not really moving Coughing worse

SPECIES

Canine

RADIOGRAPHIC STUDY OF THE THORAX & ABDOMEN

Right lateral and ventrodorsal views of the thorax and abdomen totaling 4 images available for review.

BREED

Yorkshire Terrier

RADIOGRAPHIC FINDINGS

Thorax

Mild multifocal spondyloses are seen in the mid thoracic spine.

SEX

Female

Varying degrees of tracheal collapse of the cervical and thoracic trachea are seen on the lateral views of the thorax. The expiratory view of the thorax reveals more extensive collapse of the intrathoracic trachea as well as collapsing main lobar bronchi.

The radiographic presentation of the lung and bronchial tree is considered within normal limits.

AGE

12 Years

The vertebral heart score is 10.5. No specific chamber enlargement is seen. The pulmonary vasculature is thin.

There is no evidence of mediastinal widening.

INTERPRETED BY

Nele Eley, DVM
Dr. med. Vet. DipECVDI

Abdomen

The patient is obese.

The ventral abdominal wall is pendulous.

HOSPITAL NAME

Animal Paradise
Hospital

Moderate generalized enlargement of the liver with rounded lobar margins is seen. Caudodorsal deviation of the stomach is noted owing to the hepatic enlargement.

There is mild gastric aerophagia.

REFERRING VET

Dr. Elshafie

The small intestinal loops are evenly distributed throughout the mid abdomen and of even diameter. No evidence of abnormal dilation is noted.

RADIOGRAPHIC DIAGNOSIS

INVOICE

51074

- Potential for dynamic tracheal disease.
- Hepatomegaly.
- Obesity.

DATE

3-21-22

INTERPRETATION OF THE FINDINGS & FURTHER RECOMMENDATIONS

The radiographic study suggests potential for dynamic tracheal disease. Concurrent collapse of the main lobar bronchi appears to be present upon expiration. Degenerative bronchomalacia is considered likely in this patient. Further definition by means of upper and lower airway



PATIENT

Chanel Solano

endoscopy would be ideal and would allow for airway sampling as well. Differential diagnosis for the hepatomegaly includes metabolic/endocrine hepatopathy as well as diffuse neoplastic or inflammatory infiltrates. Correlate with the laboratory values to determine the necessity of further definition by means of abdominal ultrasound with eventual parenchyma sampling.

SPECIES

Canine

BREED

Yorkshire Terrier

SEX

Female

AGE

12 Years

INTERPRETED BY

Nele Eley, DVM
Dr. med. Vet. DipECVDI

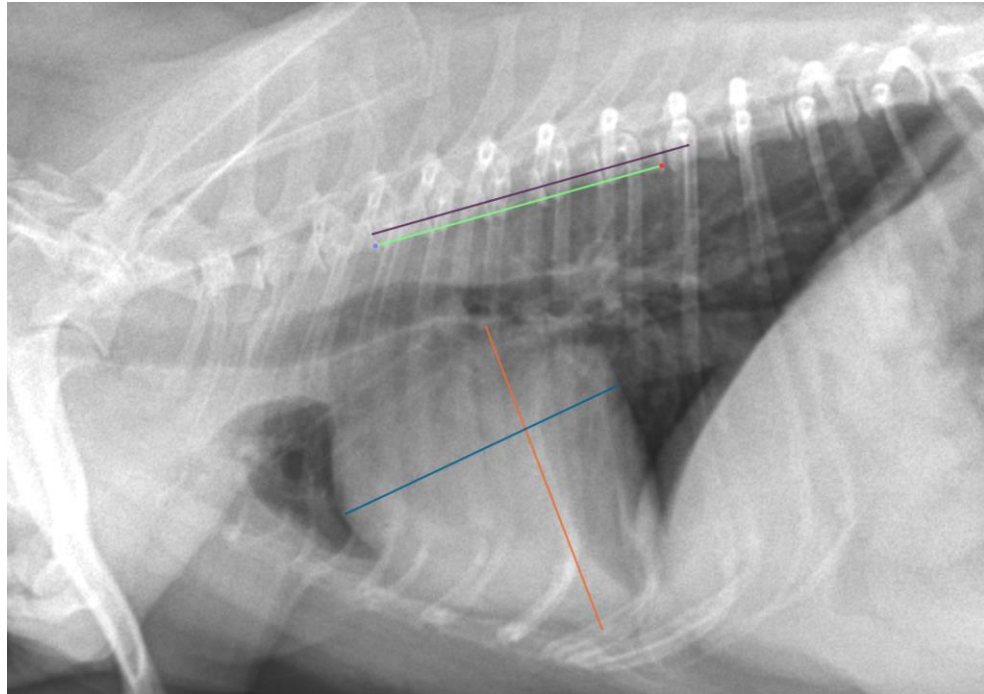

HOSPITAL NAME

Animal Paradise
Hospital

The information and recommendations provided are based on the images presented by the referring veterinarian/sonographer. No evaluation can be communicated regarding pathology that was not visible in the image/video clips provided.

REFERRING VET

Dr. Elshafie

Thank you for this referral. If the clinical or image interpretation does not parallel your findings or if I can be of any further assistance please contact me.

Nele Eley, DVM, Dr. med. vet., DipECVDI
European Specialist in Veterinary Diagnostic Imaging, Cert. Radiology,
Senior lecturer University of Giessen, Germany, Veterinary Faculty, Department of Radiology
Nele.Eley@sonopath.com

INVOICE

51074

DATE

3-21-22