



PATIENT

Tori Manuel

PRESENTING CLINICAL SIGNS

Swelling left hand dorsal aspect of maxilla ? space occupying lesion

SPECIES

Canine

COMPUTED TOMOGRAPHIC STUDY OF THE HEAD

Plain and post contrast studies in bone and soft tissue windows available for review.

BREED

Staffordshire Bull
Terrier

COMPUTED TOMOGRAPHIC FINDINGS

The visible dentition is within normal limits. Mild vertical atrophy of the alveolar crest level with the mesial roots of the triadans 108 and 208 is seen.

Soft tissue swelling is noted medial and rostral to the left eye on the dorsum of the maxilla. No obvious osseous involvement is noted other than minimal roughening of the bone surface. The soft tissue swelling is ill-defined with mild diffuse increase in contrast enhancement.

SEX

Female Spayed

The regional lymph nodes present within normal limits.

AGE

9 Years

- Regional soft tissue swelling with mild increase in contrast enhancement rostral to the left eye with no evidence of dental involvement.

COMPUTED TOMOGRAPHIC DIAGNOSIS

INTERPRETATION OF THE FINDINGS & FURTHER RECOMMENDATIONS

The CT study reveals an approximately 2.5 cm sized area of soft tissue swelling rostral to the left eye with slight diffuse increase in contrast enhancement. Lesion margins are ill-defined. Regional inflammation is considered likely. Early neoplasia, dacryops, and local trauma are potential but less likely differential diagnoses. There is no evidence of underlying dental or nasal pathology and no obvious osseous changes are noted. Sampling should be considered for further definition. Ophthalmologic workup should be considered as well.

INTERPRETED BY

Nele Eley, DVM
Dr. med. Vet. DipECVDI

HOSPITAL NAME

Adelaide Plains
Veterinary Surgery

REFERRING VET

Dr. J. Katakasi

INVOICE

57344

DATE

3-20-23



PATIENT

Tori Manuel

SPECIES

Canine

BREED

Staffordshire Bull
Terrier

SEX

Female Spayed

AGE

9 Years

INTERPRETED BY

Nele Eley, DVM
Dr. med. Vet. DipECVDI

HOSPITAL NAME

Adelaide Plains
Veterinary Surgery

REFERRING VET

Dr. J. Katakasi

INVOICE

57344

DATE

3-20-23

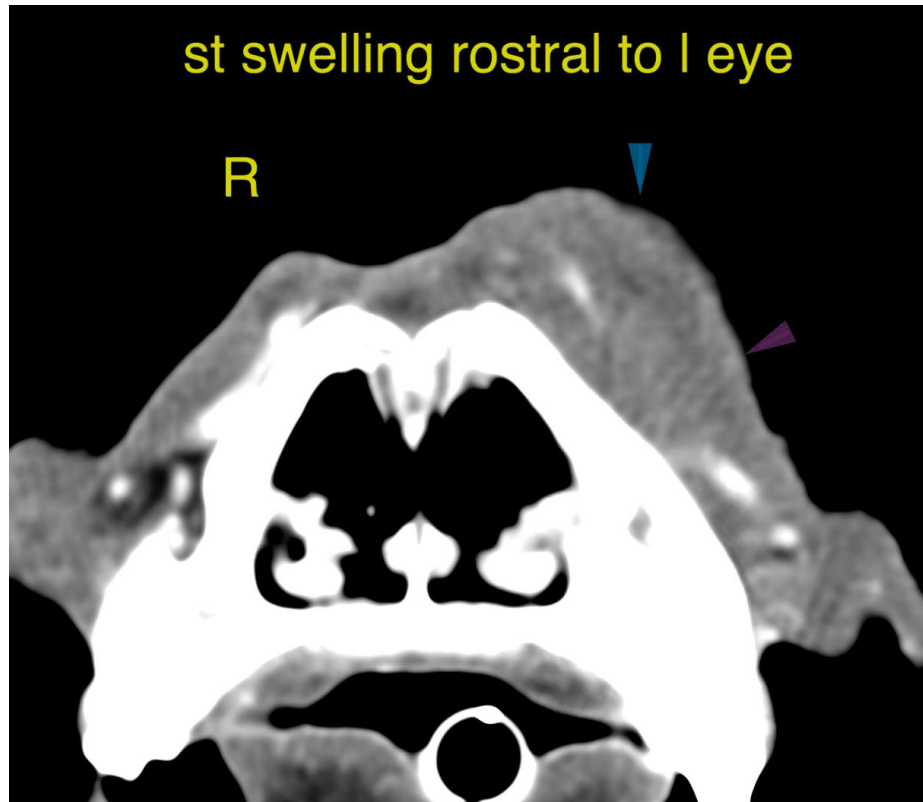

The information and recommendations provided are based on the images presented by the referring veterinarian/sonographer. No evaluation can be communicated regarding pathology that was not visible in the image/video clips provided.

Thank you for this referral. If the clinical or image interpretation does not parallel your findings or if I can be of any further assistance please contact me.

Nele Eley, DVM, Dr. med. vet., DipECVDI
European Specialist in Veterinary Diagnostic Imaging, Cert. Radiology,
Senior lecturer University of Giessen, Germany, Veterinary Faculty, Department of Radiology
Nele.Eley@sonopath.com