



PATIENT

Traxxas Adams

SPECIES

Canine

BREED

Springer Spaniel

SEX

FS

AGE

11Y, 8M

WEIGHT

12.6kg

INTERPRETED BY

Nele Eley (Ondreka),
DVM Dr. med. vet.,
DipECVDI

IMAGING PERFORMED BY

Lucy

HOSPITAL NAME

Bridgwater Veterinary
Hospital and Wellness
Centre

REFERRING VET

Dr. Sherry Wurtz

INVOICE

73997

DATE

3-2-26

PRESENTING CLINICAL SIGNS

- Jan 27th -Raised/red lump visible on hard palate between 104/103. Biopsy on Jan 28th, found red slightly ulcerated mass on hard palate located on palatal aspect of the teeth 104/103. Mass is less than 1cm in diameter and bulging into interdental space. Adjacent teeth not mobile. Mass debulked and sent for biopsy, results suggest plasma cell tumor but unsure. Patient has ongoing nuclear sclerosis,

Abnormal PE/Chem/CBC/UA Results: CBC Jan 28/26 - low WBC, LYM, NEU. High MCH.

COMPUTED TOMOGRAPHIC STUDY OF THE HEAD

Plain and post contrast studies are available for review.

COMPUTED TOMOGRAPHIC FINDINGS

An ill-defined soft tissue attenuating mass effect is seen on the rostral hard palate adjacent to the teeth 104 and 103 and between 104 and 204. Lesion measurements are approximately 15 x 6mm. The mass effect appears to be slightly larger to the right of the midline. However, lesion margins blend into the hard palate's mucosa. Heterogeneous contrast enhancement is noted. No aggressive bone lysis or tooth root resorption is identified. The mass appears to be bulging into the interdental space. No overt displacement of the teeth is seen.

The regional lymph nodes present within normal limits.

The remaining maxillary and mandibular structures are unremarkable.

COMPUTED TOMOGRAPHIC DIAGNOSIS

- Ill-defined rostral palatal soft tissue mass.

INTERPRETATION OF FINDINGS & FURTHER RECOMMENDATIONS

The imaging findings are compatible with neoplasia such as fibrosarcoma, carcinoma, melanoma, and plasma cell tumor even though this is rare. Local inflammation and ulceration cannot be ruled out as potential diagnoses. No aggressive bone involvement is seen at this stage. There appears to be no lymph node involvement. Histopathology review to confirm diagnosis is recommended if not performed already. Local excision and/or laser ablation may be considered depending on biopsy results.



PATIENT

Traxxas Adams

SPECIES

Canine

BREED

Springer Spaniel

SEX

FS

AGE

11Y, 8M

WEIGHT

12.6kg

INTERPRETED BY

Nele Eley (Ondreka),
DVM Dr. med. vet.,
DipECVDI

IMAGING PERFORMED BY

Lucy

HOSPITAL NAME

Bridgwater Veterinary
Hospital and Wellness
Centre

REFERRING VET

Dr. Sherry Wurtz

INVOICE

73997

DATE

3-2-26

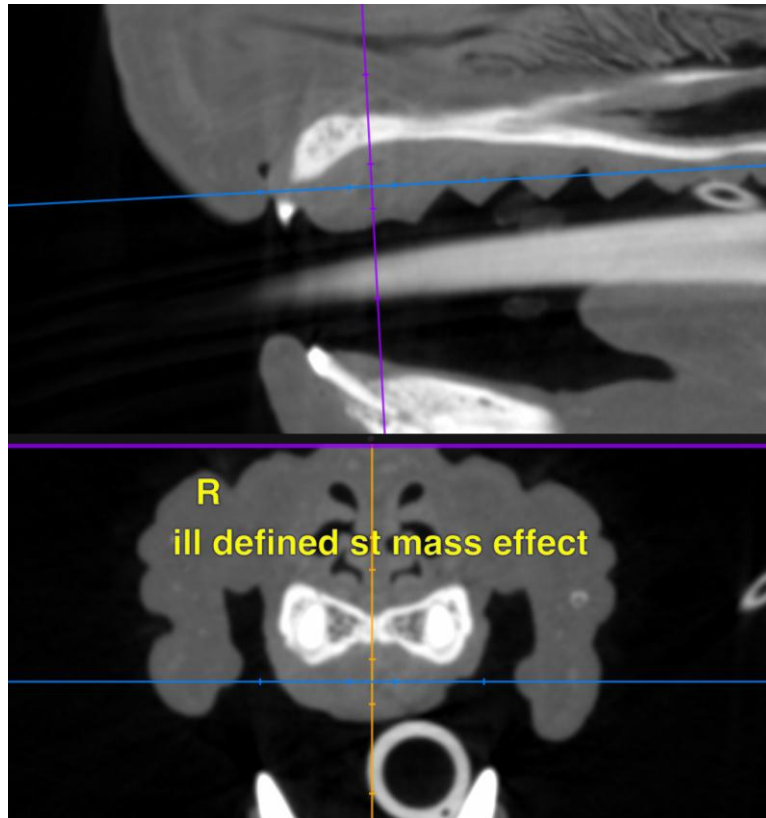

The information and recommendations provided are based on the images presented by the referring veterinarian. No evaluation can be communicated regarding pathology that was not visible in the image/video clips provided.

Thank you for this referral. If the clinical or image interpretation does not parallel your findings or if I can be of any further assistance please contact me.

Nele Eley (Ondreka), DVM, Dr. med. vet., DipECVDI
European Specialist in Veterinary Diagnostic Imaging, Cert. Radiology,
Senior lecturer University of Giessen/Germany, Veterinary Faculty, Department of Radiology.
info@sonopath.com