

PATIENT

Loki Kourbouchian

SPECIES

Canine

BREED

Yorkshire Terrier

SEX

Male Neutered

AGE

4Y

WEIGHT

15lbs

INTERPRETED BY

Nele Eley (Ondreka),
DVM Dr. med. vet.,
DipECVDI

IMAGING PERFORMED BY

Dr. Abina Glennon

HOSPITAL NAME

New Bridge Veterinary
Practice

REFERRING VET

Dr. Abina Glennon

INVOICE

74002

DATE

3-2-26

PRESENTING CLINICAL SIGNS

Painful lower back

RADIOGRAPHIC STUDY OF THE LUMBAR SPINE

Lateral and ventrodorsal views of the lumbar spine including the pelvis are available for review.

RADIOGRAPHIC FINDINGS

The vertebral bodies and intervertebral disc spaces are normal in alignment and morphology. No evidence of spondylosis, fracture, intervertebral disc space narrowing or subluxation is seen.

Bilateral moderate hip dysplasia is noted with flat acetabular and subluxation of femoral heads. Mild circumferential femoral head and caudolateral curvilinear femoral neck osteophytes are seen.

RADIOGRAPHIC DIAGNOSIS

- Bilateral moderate canine hip dysplasia with secondary osteoarthritis.
- Normal radiographic presentation of the lumbar spine.

INTERPRETATION OF FINDINGS & FURTHER RECOMMENDATIONS

Clinical correlation for hip pain and mobility is advised. Negative radiographs do not rule out presence of intervertebral disc disease or other sources of myelopathy and neurologic disease. Clinical correlation is required. CT or MRI of the spine could be considered in case of persisting clinical signs.

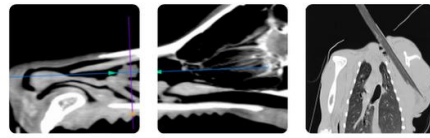

PATIENT

Loki Kourbouchian

SPECIES

Canine

BREED

Yorkshire Terrier

SEX

Male Neutered

AGE

4Y

WEIGHT

15lbs

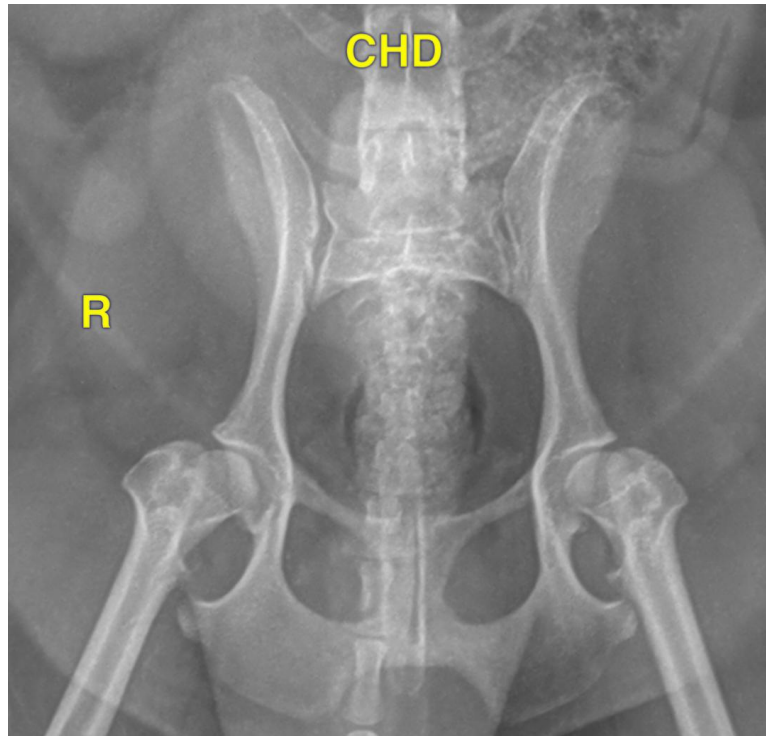

INTERPRETED BY

Nele Eley (Ondreka),
DVM Dr. med. vet.,
DipECVDI

IMAGING PERFORMED BY

Dr. Abina Glennon

HOSPITAL NAME

New Bridge Veterinary
Practice

REFERRING VET

Dr. Abina Glennon

INVOICE

74002

DATE

3-2-26

The information and recommendations provided are based on the images presented by the referring veterinarian. No evaluation can be communicated regarding pathology that was not visible in the image/video clips provided.

Thank you for this referral. If the clinical or image interpretation does not parallel your findings or if I can be of any further assistance please contact me.

Nele Eley (Ondreka), DVM, Dr. med. vet., DipECVDI
European Specialist in Veterinary Diagnostic Imaging, Cert. Radiology,
Senior lecturer University of Giessen/Germany, Veterinary Faculty, Department of Radiology.
info@sonopath.com