



PATIENT

Ally Young

SPECIES

Canine

BREED

Chihuahua

SEX

Female Spayed

AGE

12.5Y

WEIGHT

13lbs

INTERPRETED BY

Nele Eley (Ondreka),
DVM Dr. med. vet.,
DipECVDF

IMAGING PERFORMED BY

Dr. Abina Glennon

HOSPITAL NAME

New Bridge Veterinary
Practice

REFERRING VET

Dr. Abina Glennon

INVOICE

74001

DATE

3-2-26

PRESENTING CLINICAL SIGNS

Increased coughing

RADIOGRAPHIC STUDY OF THE THORAX

Right and left lateral views of the thorax totaling 2 images available for review.

RADIOGRAPHIC FINDINGS

The degree of pulmonary inflation is fair.

The VHS is 10.5. The cardiac silhouette presents normal overall shape and contour. Great vessels are within normal limits. The pulmonary vessels appear to be within normal limits.

No focal pulmonary nodules or masses are seen. Mild age related interstitial and bronchial changes are present. There is no evidence of mediastinal widening.

Mild redundancy of the cervical tracheal ligament is noted. The tracheal lumen appears to be patent with no collapse at rest.

No pleural effusion is present.

There is moderate generalized hepatomegaly and gastric aerophagia.

RADIOGRAPHIC DIAGNOSIS

- Normal age related presentation of the lung.
- Mild tracheal ligament redundancy.
- Moderate generalized hepatomegaly.
- Normal radiographic presentation of the cardiac silhouette.

INTERPRETATION OF FINDINGS & FURTHER RECOMMENDATIONS

The mild tracheal ligament redundancy could contribute to intermittent coughing if associated with degenerative bronchomalacia and dynamic tracheal disease. Static collapse of the trachea is not seen. Clinical correlation is required.

The presentation of the lung and bronchial tree is within age related normal limits.

The hepatomegaly may represent degenerative, metabolic, or endocrine hepatopathy. Correlation with the laboratory values recommended.

Consider thoracic follow up or thoracic CT if progressive respiratory signs develop.



PATIENT

Ally Young

SPECIES

Canine

BREED

Chihuahua

SEX

Female Spayed

AGE

12.5Y

WEIGHT

13lbs

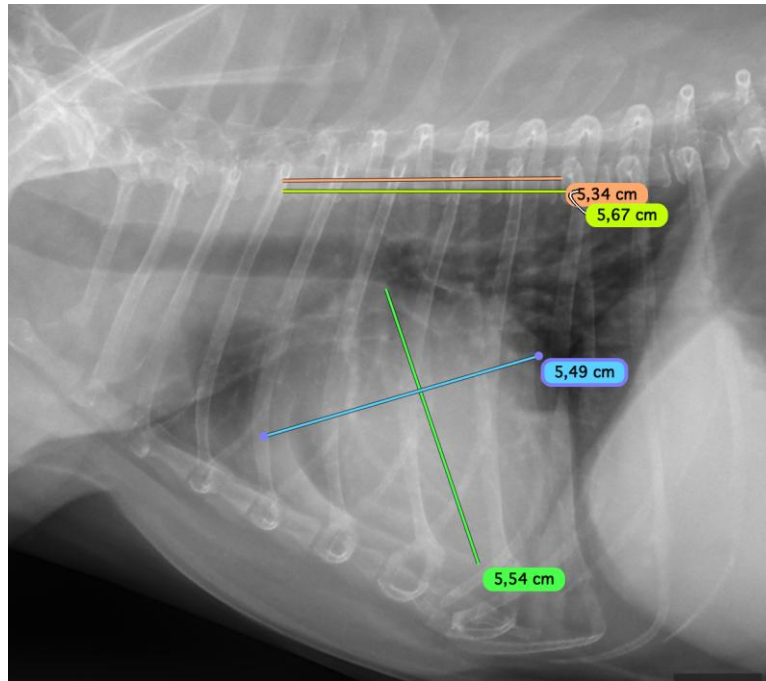

INTERPRETED BY

Nele Eley (Ondreka),
DVM Dr. med. vet.,
DipECVDI

IMAGING PERFORMED BY

Dr. Abina Glennon

HOSPITAL NAME

New Bridge Veterinary
Practice

REFERRING VET

Dr. Abina Glennon

INVOICE

74001

DATE

3-2-26

The information and recommendations provided are based on the images presented by the referring veterinarian. No evaluation can be communicated regarding pathology that was not visible in the image/video clips provided.

Thank you for this referral. If the clinical or image interpretation does not parallel your findings or if I can be of any further assistance please contact me.

Nele Eley (Ondreka), DVM, Dr. med. vet., DipECVDI
European Specialist in Veterinary Diagnostic Imaging, Cert. Radiology,
Senior lecturer University of Giessen/Germany, Veterinary Faculty, Department of Radiology.
info@sonopath.com