



PATIENT

Jeter Dunn

PRESENTING CLINICAL SIGNS

2-9-22- Cranial to Left ear pinna- red, raised, red/pink mass- FNA, sent Left shoulder region, caudal to left ear--> along incision line, round, semi-firm mass, above scapula.- FNA, sent. 2/14/22 - cytology came back as MCT's (mast cell tumors). 2/15/22- Pt came in for vomiting and diarrhea since Saturday and Abdominal radiographs were taken:Large amount of gas noted in the stomach. Intestinal pattern with gas & feces present. Normal shape/sized kidney's. Very minimal bladder.Thoracic-> craniodorsal pattern, consistent with pneumonia. 3-2-22 - Took more radiographs of the thorax and abdominal and did some Senior blood profile (urine to follow)

SPECIES

Canine

BREED

Terrier/Norwich

RADIOGRAPHIC STUDY OF THE THORAX

Lateral and ventrodorsal views of the thorax and abdomen totaling 6 images available for review.

Thoracic read requested.

SEX

Neutered Male

RADIOGRAPHIC FINDINGS

The patient is obese.

AGE

6 Years, 2 Months

Thoracic volume is relatively small.

Mild flattening of the cervical trachea is seen.

INTERPRETED BY

Nele Eley, DVM
Dr. med. Vet. DipECVDI

The degree of pulmonary inflation is moderate. A mild generalized bronchial lung pattern is seen. There is no evidence of a cranioventral pulmonary infiltrate, or pulmonary or mediastinal mass effect.

The radiographic presentation of the cardiac silhouette is within the expected limits.

HOSPITAL NAME

Ahwatukee Commons
Veterinary Hospital

The thoracic boundaries presents within the expected limits.

The liver size is considered within normal limits.

Mild gastric aerophagia is noted.

REFERRING VET

Dr. Rebecca R.
Housley

RADIOGRAPHIC DIAGNOSIS

- Mild cervical tracheal collapse.
- Mild bronchial lung pattern.
- Mild aerophagia.

INVOICE

50665

INTERPRETATION OF THE FINDINGS & FURTHER RECOMMENDATIONS

Mild generalized increase in bronchial wall visibility is noted and may be within age related normal limits. However, mild underlying lower airway disease such as eosinophilic / allergic bronchopneumopathy versus infectious bronchitis cannot be ruled out entirely. Further definition would only be indicated in case of pertinent clinical signs.

DATE

3-2-22

The possibility of dynamic tracheal disease should be considered even though the variation in tracheal height is only minimal on the available radiographs.



PATIENT

The radiographic presentation of the liver is considered within normal limits.

Jeter Dunn

The aerophagia may be due to general excitement, pain, or respiratory distress.

SPECIES

Canine

BREED

Terrier/Norwich

SEX

Neutered Male

AGE

6 Years, 2 Months

INTERPRETED BY

Nele Eley, DVM
Dr. med. Vet. DipECVDI

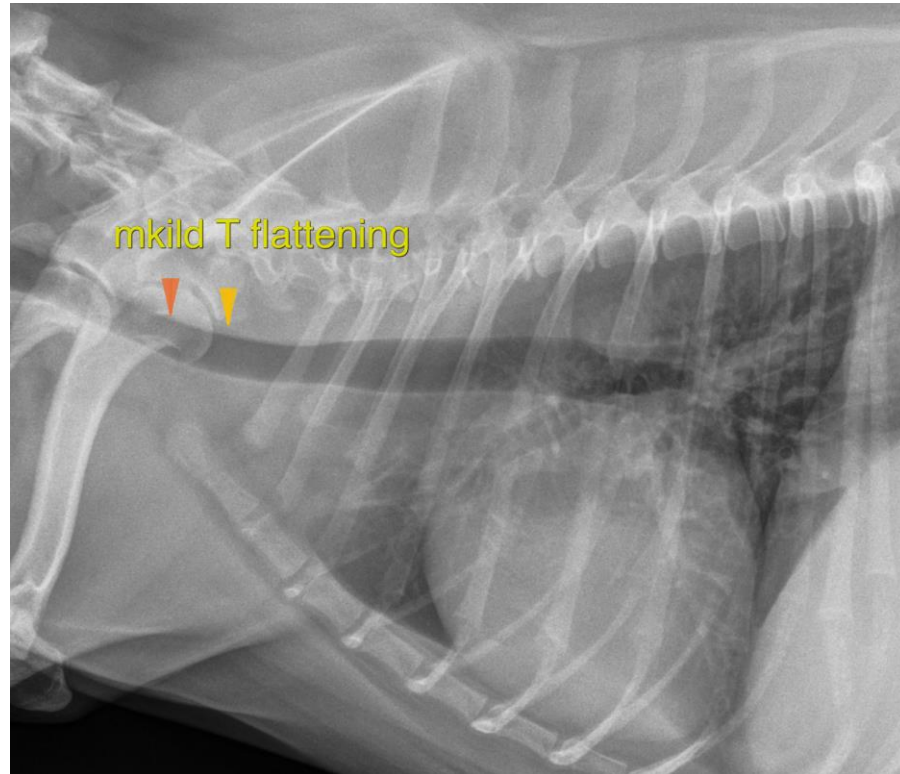

HOSPITAL NAME

Ahwatukee Commons
Veterinary Hospital

The information and recommendations provided are based on the images presented by the referring veterinarian/sonographer. No evaluation can be communicated regarding pathology that was not visible in the image/video clips provided.

REFERRING VET

Dr. Rebecca R.
Housley

Thank you for this referral. If the clinical or image interpretation does not parallel your findings or if I can be of any further assistance please contact me.

Nele Eley, DVM, Dr. med. vet., DipECVDI
European Specialist in Veterinary Diagnostic Imaging, Cert. Radiology,
Senior lecturer University of Giessen, Germany, Veterinary Faculty, Department of Radiology
Nele.Eley@sonopath.com

INVOICE

50665

DATE

3-2-22