



PATIENT

Banjo Sullivan

PRESENTING CLINICAL SIGNS

Patient presents for chronic lower lameness to left hind leg/stifle; sore stifle joint; no cranial drawer. Current meds: Tramadol and trazodone.

SPECIES

Canine

ULTRASONOGRAPHIC FINDINGS

Left Stifle

No abnormal effusion is seen within the supra- and infra patellar area. There is no evidence of synovial or capsular thickening or proliferation. The cranial cruciate ligament appears to be continuous and well-delineated, no deviation from normal echoarchitecture is noted. Lateral and medial menisci are within their anticipated positions and align well below the bone surfaces, meniscal surfaces are even and smooth. The echotexture is hypo echoic and uniform. The joint margins are smooth, no osteophytes are seen. The infra patellar fat pad present, the expected echo architecture.

BREED

Terrier Mix

SEX

MN

Right Stifle

No abnormal effusion is seen within the supra- and infra patellar area. There is no evidence of synovial or capsular thickening or proliferation. The cranial cruciate ligament appears to be continuous and well-delineated, no deviation from normal echoarchitecture is noted. Lateral and medial menisci are within their anticipated positions and align well below the bone surfaces, meniscal surfaces are even and smooth. The echotexture is hypo echoic and uniform. The joint margins are smooth, no osteophytes are seen. The infra patellar fat pad present, the expected echo architecture.

AGE

4 Years

INTERPRETED BY

Nele Eley, DVM
Dr. med. Vet. DipECVDI

ULTRASONOGRAPHIC DIAGNOSIS

- Normal ultrasonographic presentation of both stifle joints.

HOSPITAL NAME

Sova Animal Hospital

INTERPRETATION OF THE FINDINGS & FURTHER RECOMMENDATIONS

The ultrasonographic study does not reveal evidence of effusion, synovialitis, cruciate ligament, or meniscal injury in the stifle joints. Extraarticular pathology such as gastrocnemius muscle injury or other cannot be ruled out entirely. However, the ultrasonographic findings do not support presence of stifle arthropathy at this point.

REFERRING VET

Dr. Robert Sova

INVOICE

57299

DATE

3-17-23



PATIENT

Banjo Sullivan

SPECIES

Canine

BREED

Terrier Mix

SEX

MN

AGE

4 Years

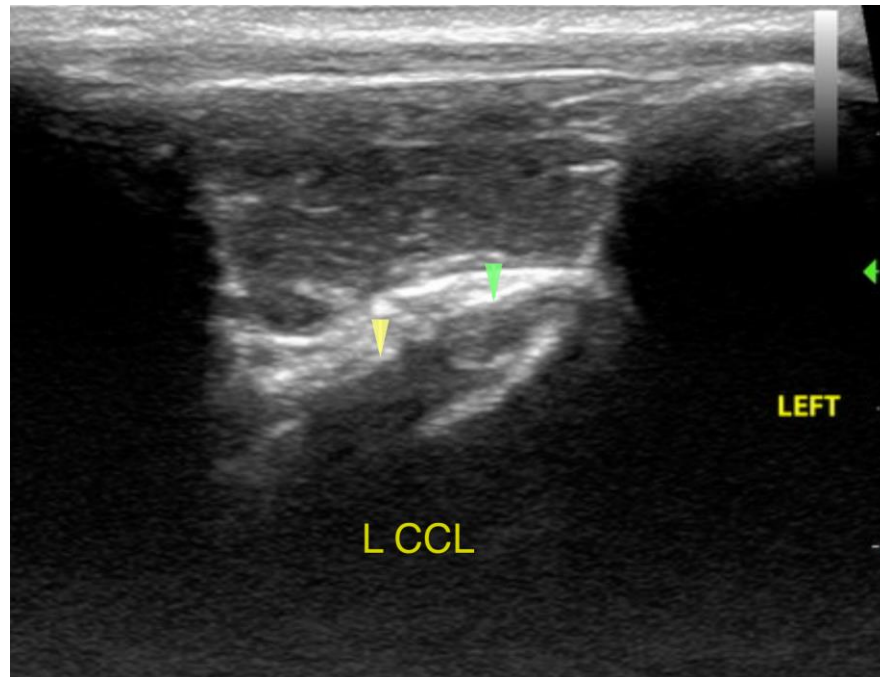

INTERPRETED BY

Nele Eley, DVM
Dr. med. Vet. DipECVDI

The information and recommendations provided are based on the images presented by the referring veterinarian/sonographer. No evaluation can be communicated regarding pathology that was not visible in the image/video clips provided.

Thank you for this referral. If the clinical or image interpretation does not parallel your findings or if I can be of any further assistance please contact me.

HOSPITAL NAME

Sova Animal Hospital

Nele Eley, DVM, Dr. med. vet., DipECVDI
European Specialist in Veterinary Diagnostic Imaging, Cert. Radiology,
Senior lecturer University of Giessen, Germany, Veterinary Faculty, Department of Radiology
Nele.Eley@sonopath.com

REFERRING VET

Dr. Robert Sova

INVOICE

57299

DATE

3-17-23