

**PATIENT PRESENTING CLINICAL SIGNS**

Bear Karol Enlarged tonsils noted upon sedated oral exam.

**COMPUTED TOMOGRAPHIC STUDY OF THE HEAD****SPECIES**

Plain and post-contrast studies available for review.

Canine

**COMPUTED TOMOGRAPHIC FINDINGS****BREED**

The brain presents no deviation from normal anatomy and symmetry. The grey and white matter distinction and the neuroparenchymal attenuation are as expected. The distribution of contrast enhancement is within normal limits throughout the parenchyma and meninges. The ventricular system is non-dilated and within the limits of the expected volume and symmetry.

Poodle

**SEX**

Mild focal mucosal swelling is seen within the right ventral nasal concha with no evidence of turbinate lysis. The remainder of the nasal cavities and the frontal sinuses present within normal limits.

Neutered Male

Both temporomandibular joints present congruent joint spaces with even subchondral bone surfaces and are considered within normal limits.

**AGE**

Both tympanic bullae are aerated, the mucosal lining is not seen, the bony wall is smooth and thin. The external auditory meatuses present within normal limits.

2 Years, 1 Month

Mild bilaterally symmetric submandibular lymphadenomegaly is noted.

**INTERPRETED BY**

Both tonsils are mildly enlarged and everted.

Nele Eley (Ondreka),  
DVM Dr. med. vet.,  
DipECVDI

The salivary glands present within normal limits.

The visible dentition is within normal limits.

**HOSPITAL NAME****COMPUTED TOMOGRAPHIC DIAGNOSIS**

Mobile Pet Imaging

- Mild bilateral tonsillar and submandibular lymph node enlargement.
- Focal mucosal swelling within the right nasal cavity with no evidence of destructive changes.

**INTERPRETATION OF FINDINGS & FURTHER RECOMMENDATIONS****REFERRING VET**

Meaux

The CT study confirms bilateral enlargement of the tonsils as well as mild bilaterally symmetric submandibular lymphadenomegaly. Reactive hyperplasia is thought a primary differential diagnosis. A neoplastic infiltrate can never be ruled out entirely without further cytologic or histologic testing but is thought highly unlikely in this case.

**INVOICE**

57210

Acute nondestructive rhinitis such as irritant rhinitis, allergic rhinitis, or infectious rhinitis may be the cause of the changes within the right nasal cavity. Clinical correlation required.

**DATE**

3-13-23



**PATIENT**

Bear Karol

**SPECIES**

Canine

**BREED**

Poodle

**SEX**

Neutered Male

**AGE**

2 Years, 1 Month

**INTERPRETED BY**

Nele Eley (Ondreka),  
DVM Dr. med. vet.,  
DipECVDI

**HOSPITAL NAME**

Mobile Pet Imaging

**REFERRING VET**

Meaux

**INVOICE**

57210

**DATE**

3-13-23

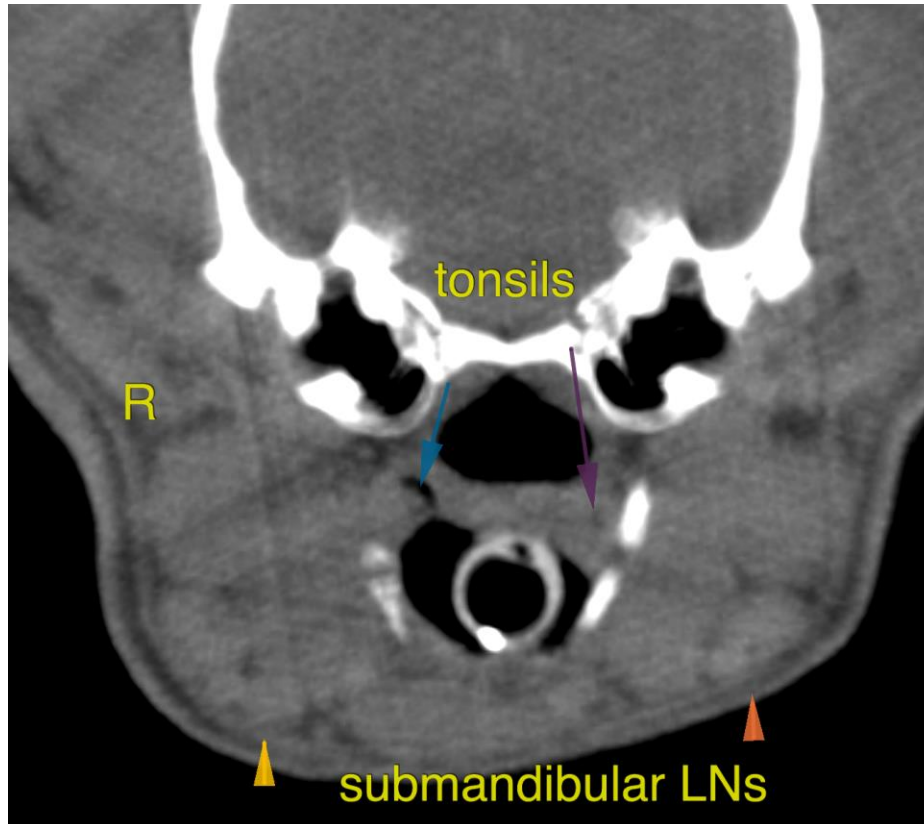

The information and recommendations provided are based on the images presented by the referring veterinarian. No evaluation can be communicated regarding pathology that was not visible in the image/video clips provided.

Thank you for this referral. If the clinical or image interpretation does not parallel your findings or if I can be of any further assistance please contact me.

**Nele Eley (Ondreka)**, DVM, Dr. med. vet., DipECVDI  
European Specialist in Veterinary Diagnostic Imaging, Cert. Radiology,  
Senior lecturer University of Giessen/Germany, Veterinary Faculty, Department of Radiology.  
Nele.Eley@sonopath.com