



PATIENT	PRESENTING CLINICAL SIGNS
Zoey Sinnott	Pt has had on and off diarrhea for 2 weeks. Didn't eat for 4 days. Hasn't pooped for four days. Fecal Negative. Dehydrated.
SPECIES	RADIOGRAPHIC STUDY OF THE THORAX & ABDOMEN
Canine	Right/left lateral and ventrodorsal views of the thorax and abdomen totaling 7 images available for review in jpg format.
BREED	RADIOGRAPHIC FINDINGS
Mix	Thorax
SEX	Mild spondylosis is present at T4/5.
Female Spayed	The heart is of normal size and shape and there is no evidence of cardiac chamber or vascular enlargement. The VHS is 10.2. The pulmonary vasculature is within normal limits.
AGE	The cranial mediastinum presents the expected soft tissue opacity. The mediastinal width is less than twice the width of the vertebral column at the same level.
6Y	The trachea is normal in diameter and presents the anticipated course. The luminal outline of the trachea is smooth.
WEIGHT	The bronchial tree presents with thin walls and tapers uniformly towards the periphery as expected.
62lbs	The lung parenchyma presents the expected architecture and opacity. The intrapulmonary vascular branching is seen up to the third order lung vessels.
INTERPRETED BY	The diaphragm is well delineated with even surface and the expected mild cranial bulging of the diaphragmatic cupola.
Nele Eley (Ondreka), DVM Dr. med. vet., DipECVDF	Abdomen
IMAGING PERFORMED BY	The serosal detail is preserved.
Carmen	A moderate amount of gas and a mild amount of fecal matter is seen in the colon.
HOSPITAL NAME	The small intestine is turgid in appearance but nondilated.
Animal Clinic of Queens	Mild gastric gas without evidence of dilation or malpositioning is seen.
REFERRING VET	RADIOGRAPHIC DIAGNOSIS
Dr. Mandanini	<ul style="list-style-type: none">• Normal radiographic presentation of the thorax.• Mild gastrointestinal gas and turgidity without evidence of obstruction.
INVOICE	INTERPRETATION OF FINDINGS & FURTHER RECOMMENDATIONS
74182	The radiographic study reveals no acute intraabdominal abnormalities. Evidence of obstructive ileus is not seen.
DATE	The gastrointestinal gas pattern may be secondary to anorexia, dehydration, and recent diarrhea.
3-12-26	Clinical monitoring of bowel movements, appetite, and vomiting is recommended. Abdominal



PATIENT

Zooley Sinnott

SPECIES

Canine

BREED

Mix

SEX

Female Spayed

AGE

6Y

WEIGHT

62lbs

INTERPRETED BY

Nele Eley (Ondreka),
DVM Dr. med. vet.,
DipECVDI

IMAGING PERFORMED BY

Carmen

HOSPITAL NAME

Animal Clinic of
Queens

REFERRING VET

Dr. Mandanini

INVOICE

74182

DATE

3-12-26

ultrasound should be considered if no bowel movement in the next 24-48 hours to rule out partial obstruction, mass, or should diarrhea persist and/or vomiting develop.

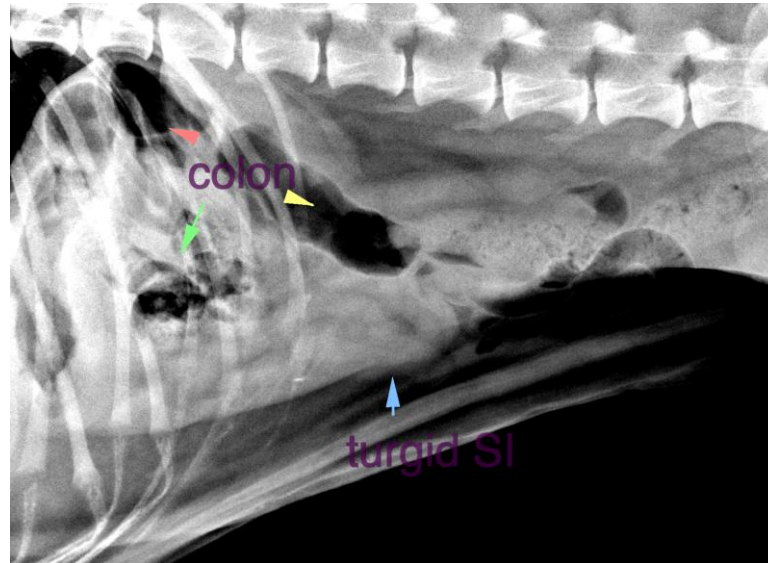

The information and recommendations provided are based on the images presented by the referring veterinarian. No evaluation can be communicated regarding pathology that was not visible in the image/video clips provided.

Thank you for this referral. If the clinical or image interpretation does not parallel your findings or if I can be of any further assistance please contact me.

Nele Eley (Ondreka), DVM, Dr. med. vet., DipECVDI
European Specialist in Veterinary Diagnostic Imaging, Cert. Radiology,
Senior lecturer University of Giessen/Germany, Veterinary Faculty, Department of Radiology.
info@sonopath.com