



PATIENT

Niko Perlata

SPECIES

Canine

BREED

Pomsky

SEX

MN

AGE

5Y

WEIGHT

36lbs

INTERPRETED BY

Nele Eley (Ondreka),
DVM Dr. med. vet.,
DipECVDI

IMAGING PERFORMED BY

Kerri Becker

HOSPITAL NAME

All Creatures Denville

REFERRING VET

Dr. Silas

INVOICE

74178

DATE

3-12-26

PRESENTING CLINICAL SIGNS

- R knee painful-limping
- possible partial acl rupture

ULTRASONOGRAPHIC FINDINGS

Right Stifle

Minimal joint effusion is noted. There is no evidence of synovial or capsular thickening or proliferation. The cranial cruciate ligament appears to be continuous and well-delineated, no deviation from normal echoarchitecture is noted. Lateral and medial menisci are within their anticipated positions and align well below the bone surfaces, meniscal surfaces are even and smooth. The echotexture is hypoechoic and uniform. The joint margins are smooth; no osteophytes are seen. The infrapatellar fat pad present, the expected echo architecture.

Left Stifle

Minimal joint effusion is noted. There is no evidence of synovial or capsular thickening or proliferation. The cranial cruciate ligament appears to be continuous and well-delineated, no deviation from normal echoarchitecture is noted. Lateral and medial menisci are within their anticipated positions and align well below the bone surfaces, meniscal surfaces are even and smooth. The echotexture is hypoechoic and uniform. The joint margins are smooth; no osteophytes are seen. The infrapatellar fat pad present, the expected echo architecture.

ULTRASONOGRAPHIC DIAGNOSIS

- Normal ultrasonographic presentation of bilateral stifle joints with no evidence of CCL or meniscal injury.

INTERPRETATION OF FINDINGS & FURTHER RECOMMENDATIONS

There is no ultrasonographic evidence of CCL injury in the right and left stifle joint. No significant osteoarthritic changes are seen. Ultrasound does not reveal structural abnormalities in either stifle that would explain the lameness. The minimal effusion may be incidental or reactive. Given the persistent clinical signs, the lameness may originate from other structures such as hip, tarsus, or soft tissue/muscular/neurologic causes.



PATIENT

Niko Perlata

SPECIES

Canine

BREED

Pomsky

SEX

MN

AGE

5Y

WEIGHT

36lbs

INTERPRETED BY

Nele Eley (Ondreka),
DVM Dr. med. vet.,
DipECVDI

IMAGING PERFORMED BY

Kerri Becker

HOSPITAL NAME

All Creatures Denville

REFERRING VET

Dr. Silas

INVOICE

74178

DATE

3-12-26

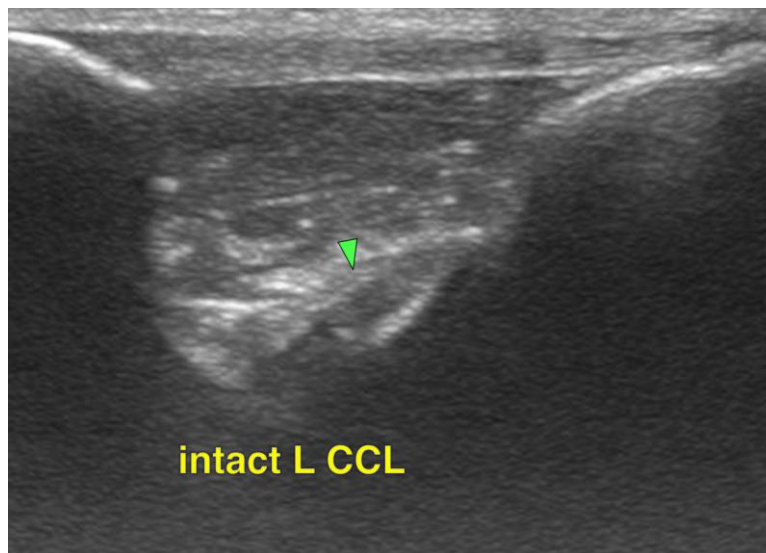
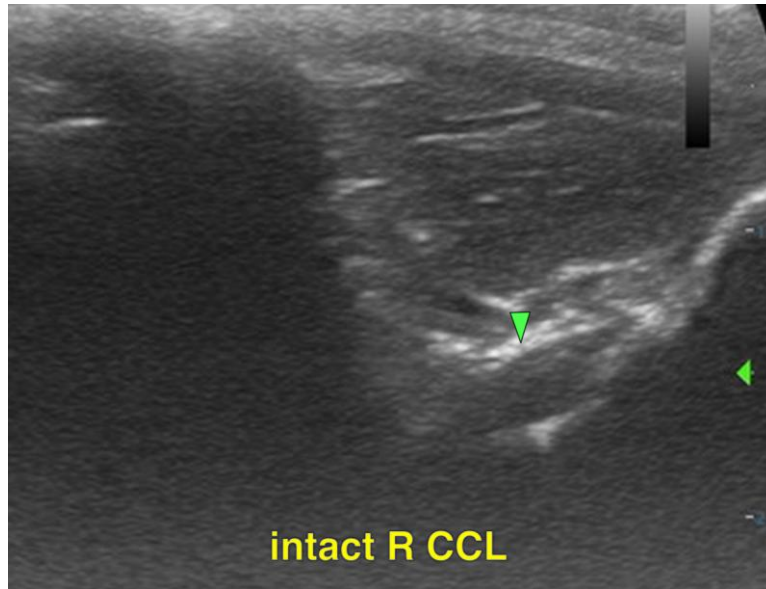

The information and recommendations provided are based on the images presented by the referring veterinarian. No evaluation can be communicated regarding pathology that was not visible in the image/video clips provided.

Thank you for this referral. If the clinical or image interpretation does not parallel your findings or if I can be of any further assistance please contact me.

Nele Eley (Ondreka), DVM, Dr. med. vet., DipECVDI
European Specialist in Veterinary Diagnostic Imaging, Cert. Radiology,
Senior lecturer University of Giessen/Germany, Veterinary Faculty, Department of Radiology.
info@sonopath.com