



PATIENT

Gendry Godin/Maciel

SPECIES

Feline

BREED

DLH

SEX

MN

AGE

13Y

WEIGHT

3.52kg

INTERPRETED BY

Nele Eley (Ondreka),
DVM Dr. med. vet.,
DipECVDI

IMAGING PERFORMED BY

Janice

HOSPITAL NAME

Bridgwater Veterinary
Hospital and Wellness
Centre

REFERRING VET

Dr. R. Perrault

INVOICE

74175

DATE

3-12-26

PRESENTING CLINICAL SIGNS

- Presented today for acute onset head tilt, ataxia, nystagmus and falling over. Still has appetite but nauseated and did vomit, excess drooling

Abnormal PE/Chem/CBC/UA Results: Decreased phos 0.85 mmol/L, K 3.1 mmol/L

COMPUTED TOMOGRAPHIC STUDY OF THE HEAD

Plain and post contrast studies are available for review.

COMPUTED TOMOGRAPHIC FINDINGS

The left tympanic bulla is filled with fluid attenuating material and demonstrates mild smooth osseous wall thickening consistent with chronic inflammatory change. Adjacent to the left bulla there is mild focal meningeal thickening and contrast enhancement suggesting early intracranial extension with reactive meningeal inflammation.

The left retropharyngeal lymph node is mildly enlarged compatible with reactive lymphadenopathy.

Near complete resorption of the distal root of the tooth 208 is seen associated with focal alveolar bone loss.

The brain parenchyma appears unremarkable with no evidence of intracranial mass effect, hemorrhage, hydrocephalous, or other structural abnormality.

COMPUTED TOMOGRAPHIC DIAGNOSIS

- Chronic left sided otitis media with signs of early intracranial extension and reactive meningitis.
- Mild reactive left retropharyngeal lymphadenopathy.
- Severe dental disease with root resorption of tooth 208.

INTERPRETATION OF FINDINGS & FURTHER RECOMMENDATIONS

The imaging findings are most consistent with chronic left sided otitis media with early intracranial extension which may explain the patient's acute vestibular signs. The mild meningeal enhancement likely represents reactive inflammatory changes and does not necessarily indicate intracranial infection even though this cannot be completely excluded.

The retropharyngeal lymph node enlargement is compatible with reactive inflammation.

The dental lesion affecting tooth 208 represents advanced tooth resorption and can contribute to regional inflammatory processes. Correlation with the dental examination is recommended.



PATIENT

Gendry Godin/Maciel

SPECIES

Feline

BREED

DLH

SEX

MN

AGE

13Y

WEIGHT

3.52kg

INTERPRETED BY

Nele Eley (Ondreka),
DVM Dr. med. vet.,
DipECVDI

IMAGING PERFORMED BY

Janice

HOSPITAL NAME

Bridgwater Veterinary
Hospital and Wellness
Centre

REFERRING VET

Dr. R. Perrault

INVOICE

74175

DATE

3-12-26

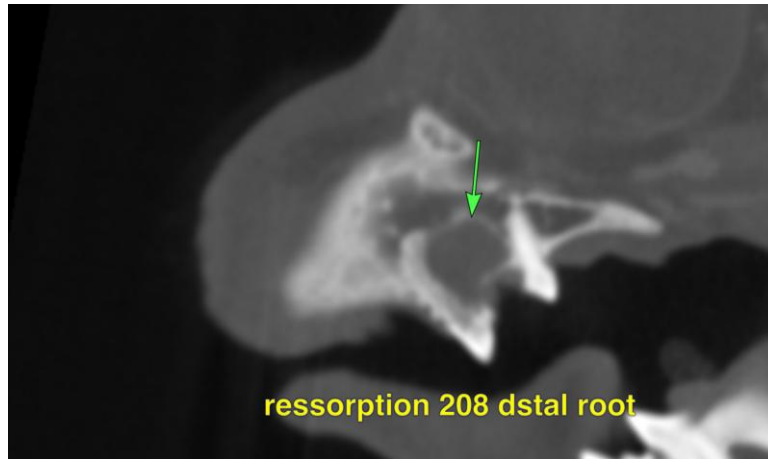



PATIENT

Gendry Godin/Maciel

SPECIES

Feline

BREED

DLH

SEX

MN

AGE

13Y

WEIGHT

3.52kg

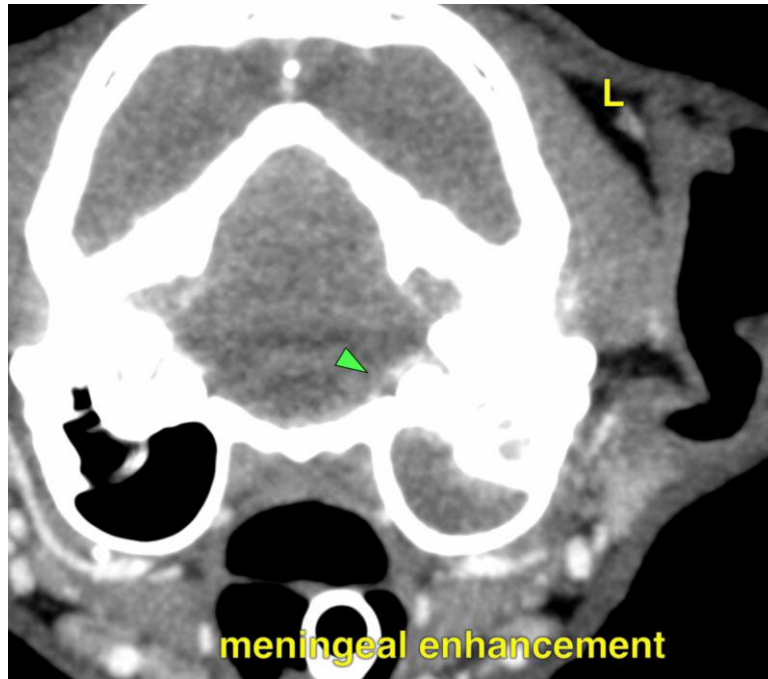

meningeal enhancement

INTERPRETED BY

Nele Eley (Ondreka),
DVM Dr. med. vet.,
DipECVDI

The information and recommendations provided are based on the images presented by the referring veterinarian. No evaluation can be communicated regarding pathology that was not visible in the image/video clips provided.

Thank you for this referral. If the clinical or image interpretation does not parallel your findings or if I can be of any further assistance please contact me.

IMAGING PERFORMED BY

Janice

Nele Eley (Ondreka), DVM, Dr. med. vet., DipECVDI
European Specialist in Veterinary Diagnostic Imaging, Cert. Radiology,
Senior lecturer University of Giessen/Germany, Veterinary Faculty, Department of Radiology.
info@sonopath.com

HOSPITAL NAME

Bridgwater Veterinary
Hospital and Wellness
Centre

REFERRING VET

Dr. R. Perrault

INVOICE

74175

DATE

3-12-26