



PATIENT PRESENTING CLINICAL SIGNS

Heather Hodge Presented Feb 7 with Hx of urinating more frequently and a swollen vulva. Radiographs conclusion: perineal soft tissue swelling, Perineal hernia is the most likely diagnosis.
Abnormal PE/Chem/CBC/UA Results: Swollen vulva, does not appear painful. Rad report attached.

SPECIES COMPUTED TOMOGRAPHIC STUDY OF THE ABDOMEN

Canine Plain and post contrast studies available for review.

BREED COMPUTED TOMOGRAPHIC FINDINGS

Cairn Terrier The serosal fat presents normal attenuation behavior. There is no evidence of peritoneal effusion or peritonitis.

SEX Both kidneys present within normal limits for size, shape and organ architecture. After contrast administration a bilaterally symmetric and uniform nephro- and pyelogram is noted.

Intact Female The urinary bladder is only mildly distended. The ureteral orifices appear to be positioned cranial of the vesicourethral junction level. The pathway of the urethra is considered within normal limits.

AGE The adrenal glands are within normal limits for size, shape and organ architecture.

4.5 Months Both liver and spleen present with normal shape, even surface, uniformly attenuating parenchyma and homogeneous contrast enhancement, unremarkable.

INTERPRETED BY The pancreas is evenly contoured, the pancreatic parenchyma is homogeneous and presents uniform contrast enhancement.

Nele Eley (Ondreka),
DVM Dr. med. vet.,
DipECVDI

The position, delineation, wall and content of the gastrointestinal tract are considered within normal limits throughout.

HOSPITAL NAME Moderate generalized swelling of the vagina and vulva is seen.

Mobile Pet Imaging No evidence of rectal wall thickening, or rectal ectasia is noted.

COMPUTED TOMOGRAPHIC DIAGNOSIS

- Vulva/vaginal hyperplasia.

MEUX INTERPRETATION OF FINDINGS & FURTHER RECOMMENDATIONS

INVOICE The CT study reveals moderate generalized vulva/vaginal hyperplasia. No evidence of structural abnormality of the perineum and no evidence of rectal ectasia is seen. There is no evidence of a solid mass effect. Vulva/vaginal hyperplasia typically occurs under the influence of increased estradiol levels. No evidence of ovarian enlargement, ovarian cysts, and no overt uterine enlargement is seen.

50878

DATE

3-10-22



PATIENT

Heather Hodge

SPECIES

Canine

BREED

Cairn Terrier

SEX

Intact Female

AGE

4.5 Months

INTERPRETED BY

Nele Eley (Ondreka),
DVM Dr. med. vet.,
DipECVDI

HOSPITAL NAME

Mobile Pet Imaging

REFERRING VET

Meaux

INVOICE

50878

DATE

3-10-22

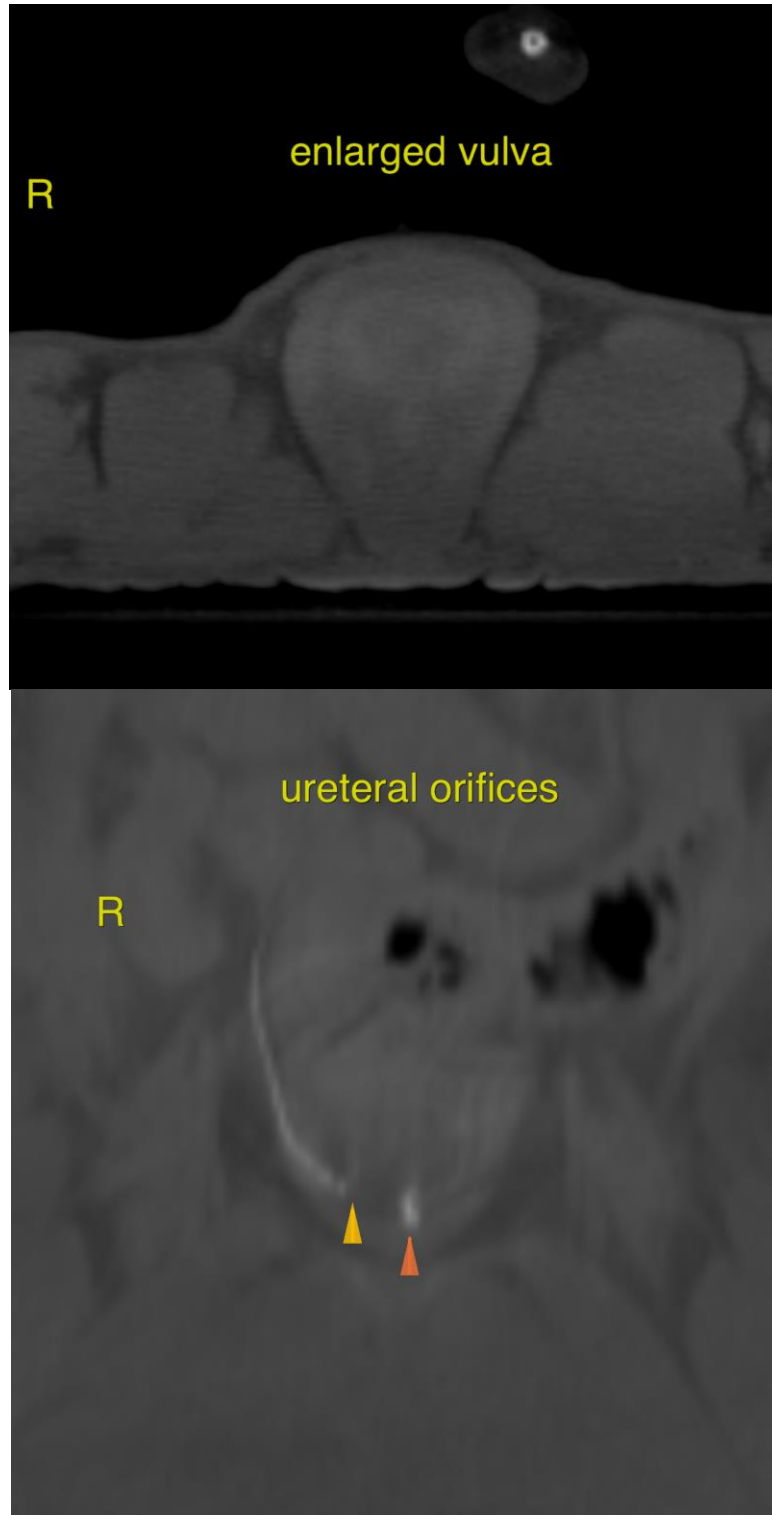

**PATIENT**

Heather Hodge

The information and recommendations provided are based on the images presented by the referring veterinarian. No evaluation can be communicated regarding pathology that was not visible in the image/video clips provided.

SPECIES

Canine

Thank you for this referral. If the clinical or image interpretation does not parallel your findings or if I can be of any further assistance please contact me.

BREED

Cairn Terrier

Nele Eley (Ondreka), DVM, Dr. med. vet., DipECVDI
European Specialist in Veterinary Diagnostic Imaging, Cert. Radiology,
Senior lecturer University of Giessen/Germany, Veterinary Faculty, Department of Radiology.
Nele.Eley@sonopath.com

SEX

Intact Female

AGE

4.5 Months

INTERPRETED BY

Nele Eley (Ondreka),
DVM Dr. med. vet.,
DipECVDI

HOSPITAL NAME

Mobile Pet Imaging

REFERRING VET

Meaux

INVOICE

50878

DATE

3-10-22