



## PATIENT

Willow Benincosa

## SPECIES

Canine

## BREED

Beagle X

## SEX

FS

## AGE

2Y

## WEIGHT

22lbs

## INTERPRETED BY

Nele Eley (Ondreka),  
DVM Dr. med. vet.,  
DipECVDI

## IMAGING PERFORMED BY

Amanda Hartman, DVM

## HOSPITAL NAME

White Hall Animal Clinic

## REFERRING VET

Amanda Hartman, DVM

## INVOICE

73659

## DATE

2-9-26

## PRESENTING CLINICAL SIGNS

- Rescued as young adult; has always had mild urinary incontinence; Many cysto cultures negative; free catch positives; hooded/recessed vulva with intermittent perivulvar dermatitis that is now managed topically with cleaning, latest cytologies were negative for bacteria or yeast/ wet spots noted from laying or sitting; no increased urgency or frequency; CT with contrast to look for ectopic ureters. Post bladder expression scan taken of pelvic/vestibule area only, showing there is mild (?) urine retention. Patient has a profound overbite (poor breeding situation)

Abnormal PE/Chem/CBC/UA Results: BW normal, UA normal, Normal concentration, negative cultures; discussed epispioplasty, but making sure there are no other issues prior to surgical intervention.

## COMPUTED TOMOGRAPHIC STUDY OF THE ABDOMEN

Plain and post contrast studies are available for review.

## COMPUTED TOMOGRAPHIC FINDINGS

The kidneys are normal in size, shape, and attenuation. Nephro- and pyelo-grams are normal. The ureteral papillae appear normal. The ureteral papillae position is more than 2.0 cm cranial to the vesicourethral junction. Ureters are patent without evidence of ectopia. No leakage of contrast noted from the bladder into the urethra.

Retention of contrast within the vagina and vaginal vestibule is seen after manual bladder expression.

## COMPUTED TOMOGRAPHIC DIAGNOSIS

- No evidence of ectopic ureters or urethral obstruction.
- Normal CT presentation of the kidneys, ureters, and urinary bladder.
- Mild vaginal vestibular contrast retention after manual expression.

## INTERPRETATION OF FINDINGS & FURTHER RECOMMENDATIONS

The CT study reveals no evidence of ureteral ectopic. The retention of urine/contrast within the vagina and vestibule post-bladder expression is consistent with previously observed incontinence and anatomical features of hooded/recessed vulva.

The kidneys and ureters are structurally normal. The bladder presents no abnormality.

Epispioplasty may be considered to improve urine pooling and incontinence.

Additional anatomical abnormalities in the urinary tract are not detected on CT.



## PATIENT

Willow Benincosa

## SPECIES

Canine

## BREED

Beagle X

## SEX

FS

## AGE

2Y

## WEIGHT

22lbs

## INTERPRETED BY

Nele Eley (Ondreka),  
DVM Dr. med. vet.,  
DipECVDI

## IMAGING PERFORMED BY

Amanda Hartman, DVM

## HOSPITAL NAME

White Hall Animal Clinic

## REFERRING VET

Amanda Hartman, DVM

## INVOICE

73659

## DATE

2-9-26

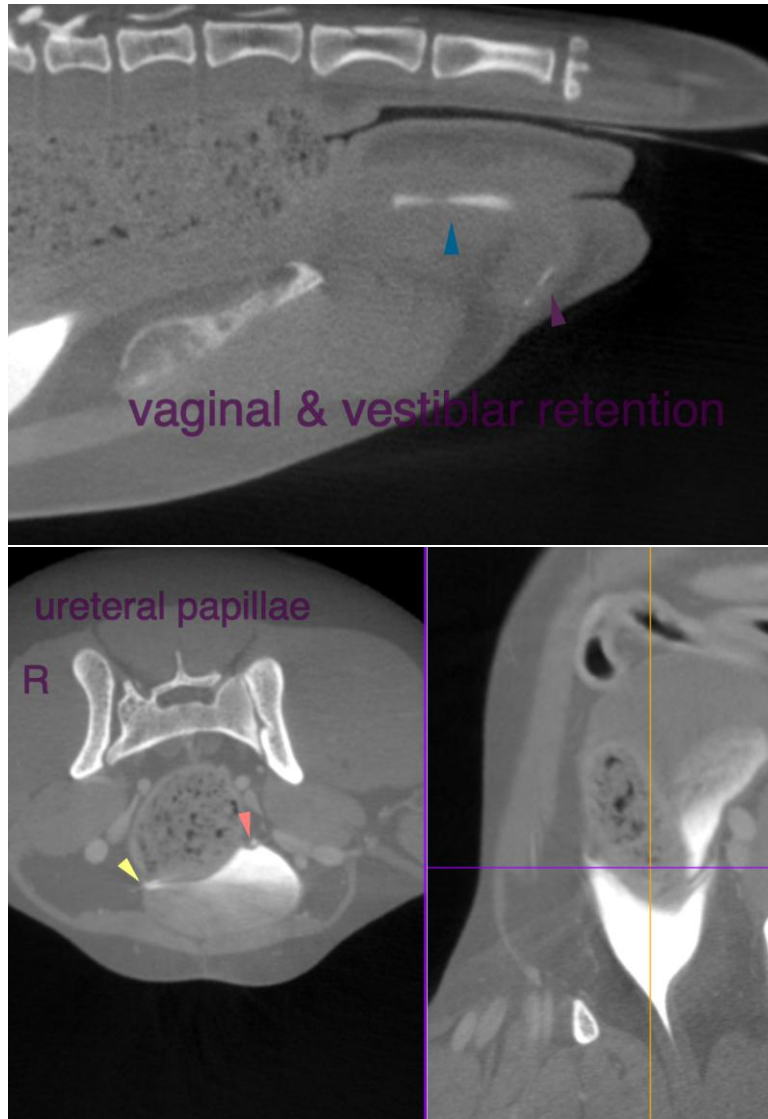



## PATIENT

Willow Benincosa

## SPECIES

Canine

## BREED

Beagle X

## SEX

FS

## AGE

2Y

## WEIGHT

22lbs

## INTERPRETED BY

Nele Eley (Ondreka),  
DVM Dr. med. vet.,  
DipECVDI

## IMAGING PERFORMED BY

Amanda Hartman, DVM

## HOSPITAL NAME

White Hall Animal Clinic

## REFERRING VET

Amanda Hartman, DVM

## INVOICE

73659

## DATE

2-9-26

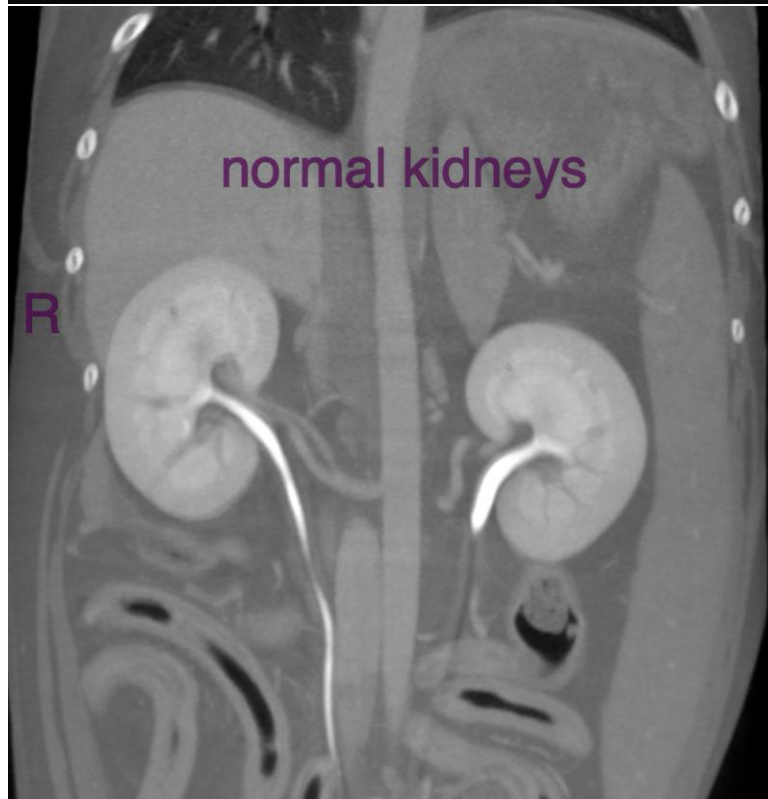
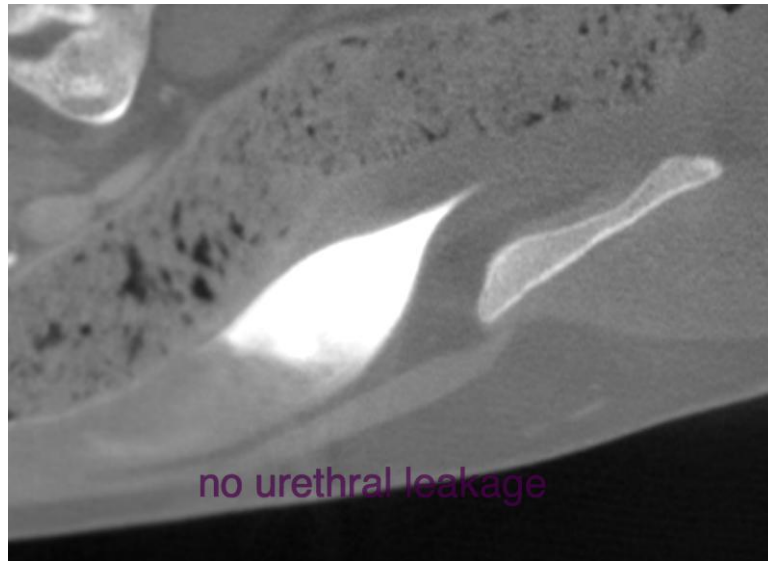



## PATIENT

Willow Benincosa

## SPECIES

Canine

## BREED

Beagle X

## SEX

FS

## AGE

2Y

## WEIGHT

22lbs

## INTERPRETED BY

Nele Eley (Ondreka),  
DVM Dr. med. vet.,  
DipECVDI

## IMAGING PERFORMED BY

Amanda Hartman, DVM

## HOSPITAL NAME

White Hall Animal Clinic

## REFERRING VET

Amanda Hartman, DVM

## INVOICE

73659

## DATE

2-9-26

The information and recommendations provided are based on the images presented by the referring veterinarian. No evaluation can be communicated regarding pathology that was not visible in the image/video clips provided.

Thank you for this referral. If the clinical or image interpretation does not parallel your findings or if I can be of any further assistance please contact me.

**Nele Eley (Ondreka)**, DVM, Dr. med. vet., DipECVDI

European Specialist in Veterinary Diagnostic Imaging, Cert. Radiology,

Senior lecturer University of Giessen/Germany, Veterinary Faculty, Department of Radiology.

[info@sonopath.com](mailto:info@sonopath.com)