



PATIENT

Lassie Martinez

SPECIES

Canine

BREED

German Shepherd

SEX

FS

AGE

1Y, 5M

WEIGHT

52lbs

INTERPRETED BY

Nele Eley (Ondreka),
DVM Dr. med. vet.,
DipECVDI

IMAGING PERFORMED BY

Monika Salgado

HOSPITAL NAME

Westchester Animal
Hospital

REFERRING VET

Randy Dominguez

INVOICE

73660

DATE

2-9-26

PRESENTING CLINICAL SIGNS

- Presented with a history of chronic diarrheas and loosing weight. Dog was spayed 2 weeks ago, they did the surgery beause they tought there was a pyometra but during the surgery they realized it was not. After it, but soe time before per O, dog had been with watery stool and diarrheas which hasn't improved with treatment.

Abnormal PE/Chem/CBC/UA Results: Unremarkable

COMPUTED TOMOGRAPHIC STUDY OF THE ABDOMEN

Plain and post contrast studies are available for review.

COMPUTED TOMOGRAPHIC FINDINGS

A 10 x 8 cm sized dissection originating from an aneurismatic mesenteric artery is creating a significant mass effect in the craniodorsal abdomen level with the mesenteric root. The surrounding mesentery and bowel are displaced with possible adhesion or partial intussusception of a small intestinal segment cranial to the urinary bladder. No free gas or perforation is noted. Bowel loops appear otherwise patent. Signs of complete mechanical obstruction are not seen.

There is generalized splenomegaly which is consistent with the breed but may also reflect reactive or inflammatory changes.

The liver, kidneys, and adrenal glands are unremarkable.

A mild amount of free abdominal fluid is seen level with the mesenteric root.

The patient is in thin body condition. Decreased abdominal fat is noted.

COMPUTED TOMOGRAPHIC DIAGNOSIS

- Cranial mesenteric artery aneurism with 10 x 8 cm dissection causing mass effect in the abdomen and on the adjacent bowel.
- Potential partial intussusception or bowel plication cranial to urinary bladder.
- Generalized splenomegaly.

INTERPRETATION OF FINDINGS & FURTHER RECOMMENDATIONS

The chronic diarrhea and weight loss may be related to intestinal compression or secondary vascular compromise in conjunction with the mesenteric artery aneurism, which presents a 10 x 8 cm sized circumferential dissection causing a mass effect on the craniodorsal abdomen and adjacent bowel.

Immediate surgical consultation is recommended considering the risk of rupture or progression of aneurism. Prognosis is very guarded due to the risk of aneurism rupture and potential intestinal compromise. Vascular surgical assessment is required.



PATIENT

Lassie Martinez

SPECIES

Canine

BREED

German Shepherd

SEX

FS

AGE

1Y, 5M

WEIGHT

52lbs

INTERPRETED BY

Nele Eley (Ondreka),
DVM Dr. med. vet.,
DipECVDI

IMAGING PERFORMED BY

Monika Salgado

HOSPITAL NAME

Westchester Animal
Hospital

REFERRING VET

Randy Dominguez

INVOICE

73660

DATE

2-9-26

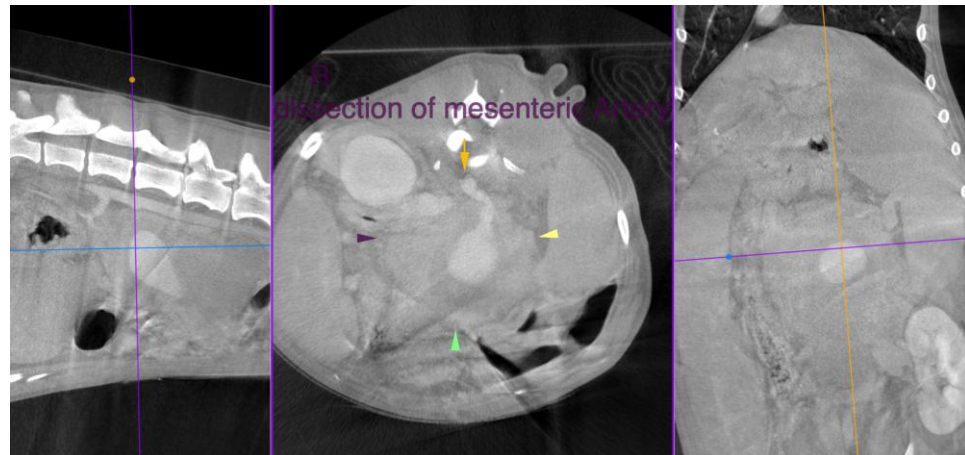
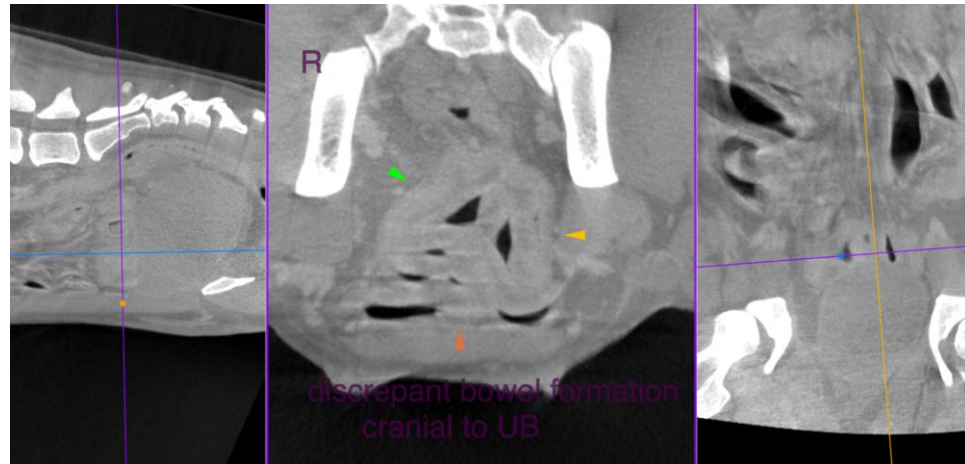

The information and recommendations provided are based on the images presented by the referring veterinarian. No evaluation can be communicated regarding pathology that was not visible in the image/video clips provided.

Thank you for this referral. If the clinical or image interpretation does not parallel your findings or if I can be of any further assistance please contact me.

Nele Eley (Ondreka), DVM, Dr. med. vet., DipECVDI
European Specialist in Veterinary Diagnostic Imaging, Cert. Radiology,
Senior lecturer University of Giessen/Germany, Veterinary Faculty, Department of Radiology.
info@sonopath.com