



PATIENT

Maxine Nash

PRESENTING CLINICAL SIGNS

Intermittent lameness since last year, thinks L is worse. Also azotemia on bloods in June and Dec
Abnormal PE/Chem/CBC/UA Results: Slight high UREA

SPECIES

Canine

COMPUTED TOMOGRAPHIC STUDY OF THE ELBOWS & ABDOMEN

Plain study of the elbows in bone and soft tissue windows and plain and post-contrast studies of the abdomen in soft tissue and bone windows available for review.

BREED

Boxer

COMPUTED TOMOGRAPHIC FINDINGS

Abdomen

The serosal fat presents normal attenuation behavior. There is no evidence of peritoneal effusion or peritonitis.

SEX

Female

Both kidneys present within normal limits for size, shape and organ architecture. After contrast administration a bilaterally symmetric and uniform nephro- and pyelogram is noted.

AGE

1 Year

The adrenal glands are within normal limits for size, shape and organ architecture.

Both liver and spleen present with normal shape, even surface, uniformly attenuating parenchyma and homogeneous contrast enhancement, unremarkable.

INTERPRETED BY

Nele Eley, DVM
Dr. med. Vet. DipECVDI

The pancreas is evenly contoured, the pancreatic parenchyma is homogeneous and presents uniform contrast enhancement.

Mild generalized thickening of the gastric wall with maintained wall layering is seen.

HOSPITAL NAME

Adelaide Plains
Veterinary Surgery

The position, delineation, wall, and content of the intestinal tract are considered within normal limits throughout.

There is mild symmetric epigastric lymphadenomegaly.

Elbows

REFERRING VET

John Katakasi

Faint fissure lines are separating small fragments deeply within the radioulnar incisure from the medial coronoid processes in both elbows.

Extensive sclerosis of the medial coronoid processes and cranial contour rounding is seen.

INVOICE

56673

There is no evidence of subchondral bone defects. The joint spaces are congruent.

Early periarticular bone remodeling is seen bilaterally.

DATE

2-8-23

COMPUTED TOMOGRAPHIC DIAGNOSIS

- Suspect gastritis with reactive epigastric lymph node hyperplasia.
- Bilateral medial coronoid pathology with fissures deeply within the radioulnar incisure and



PATIENT early degenerative joint disease.

Maxine Nash

INTERPRETATION OF THE FINDINGS & FURTHER RECOMMENDATIONS

No structural abnormality of the kidneys is seen on the CT study. Functional abnormality however obviously remains a potential and correlation with the laboratory values is recommended.

SPECIES

Canine

There is evidence of gastritis with regional lymphadenitis. Uncomplicated juvenile hyperplasia of the lymph nodes is a potential differential diagnosis.

BREED

Boxer

SEX

Female

AGE

1 Year

INTERPRETED BY

Nele Eley, DVM
Dr. med. Vet. DipECVDI

HOSPITAL NAME

Adelaide Plains
Veterinary Surgery

REFERRING VET

John Katakasi

INVOICE

56673

DATE

2-8-23

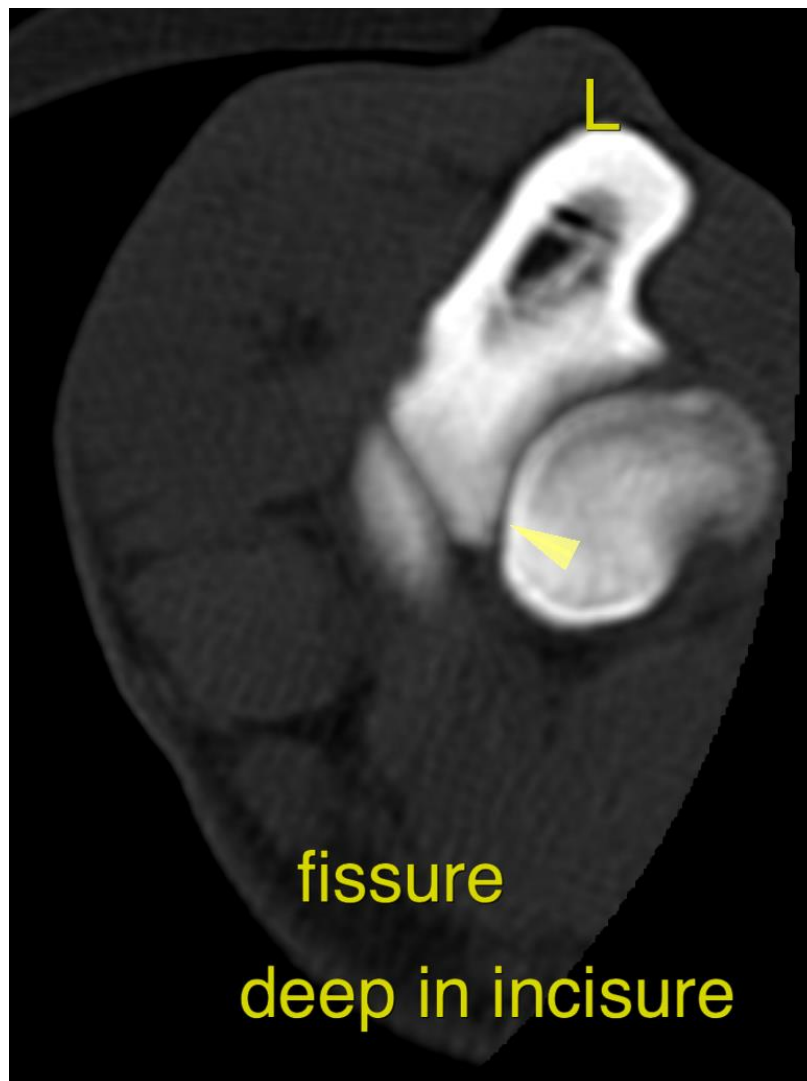



PATIENT

Maxine Nash

SPECIES

Canine

BREED

Boxer

SEX

Female

AGE

1 Year

INTERPRETED BY

Nele Eley, DVM
Dr. med. Vet. DipECVDI

HOSPITAL NAME

Adelaide Plains
Veterinary Surgery

REFERRING VET

John Katakasi

INVOICE

56673

DATE

2-8-23

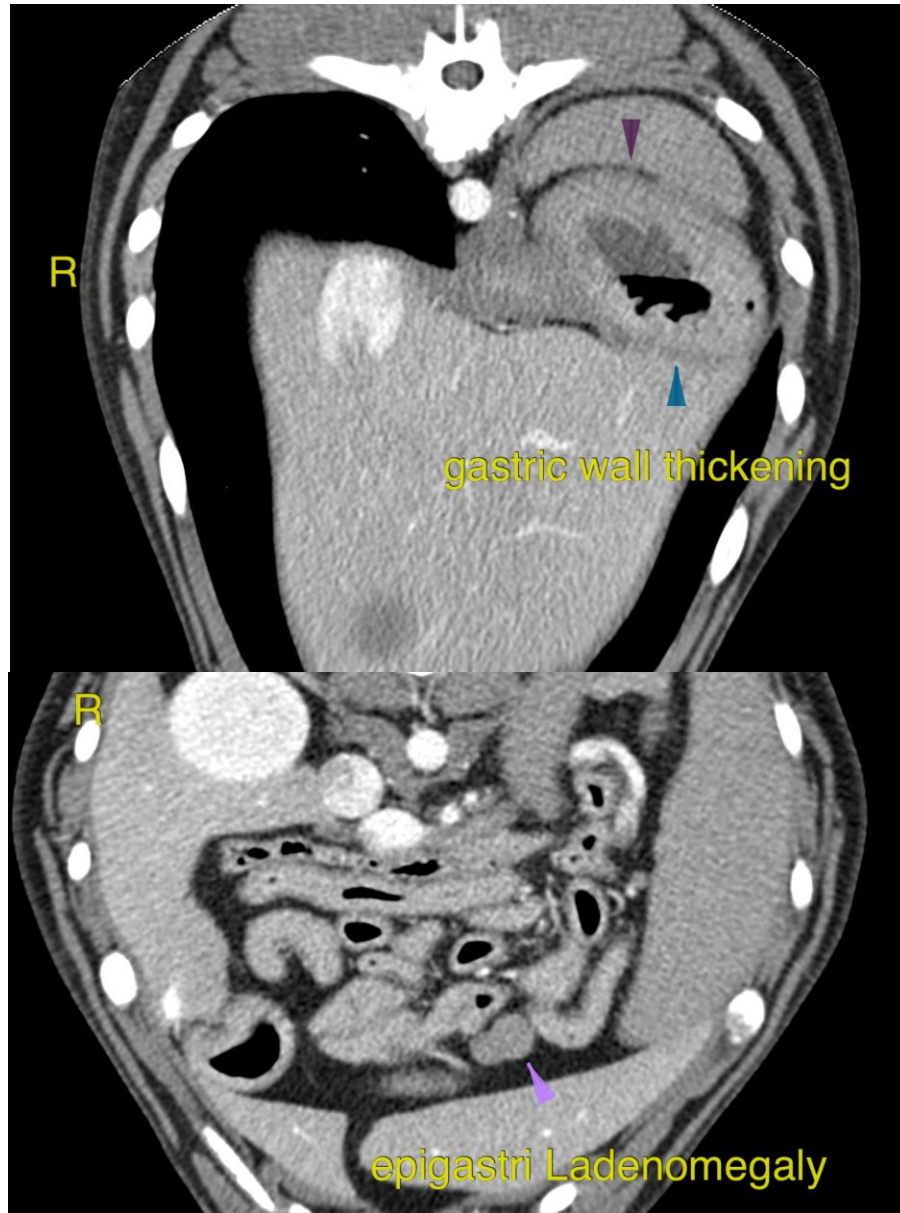



PATIENT

Maxine Nash

The information and recommendations provided are based on the images presented by the referring veterinarian/sonographer. No evaluation can be communicated regarding pathology that was not visible in the image/video clips provided.

SPECIES

Canine

Thank you for this referral. If the clinical or image interpretation does not parallel your findings or if I can be of any further assistance please contact me.

Nele Eley, DVM, Dr. med. vet., DipECVDI
European Specialist in Veterinary Diagnostic Imaging, Cert. Radiology,
Senior lecturer University of Giessen, Germany, Veterinary Faculty, Department of Radiology
Nele.Eley@sonopath.com

BREED

Boxer

SEX

Female

AGE

1 Year

INTERPRETED BY

Nele Eley, DVM
Dr. med. Vet. DipECVDI

HOSPITAL NAME

Adelaide Plains
Veterinary Surgery

REFERRING VET

John Katakasi

INVOICE

56673

DATE

2-8-23