



PATIENT

Oscar Holdsworth

PRESENTING CLINICAL SIGNS

Swelling medial aspect of right elbow
Abnormal PE/Chem/CBC/UA Results: NAD

SPECIES

Canine

COMPUTED TOMOGRAPHIC STUDY OF THE RIGHT ELBOW

Plain study available for review.

BREED

Labrador

COMPUTED TOMOGRAPHIC FINDINGS

A small in situ fragment is separated by the tip of the right medial coronoid process by a faint fissure line. Sclerosis of the medial coronoid process with loss of its trabecular bone pattern is noted. There is no evidence of subchondral bone defects. A mild amount of periarticular osteophytes is seen. Moderate enthesophytes are present at the medial humeral epicondyle. There appears to be mild swelling the flexor entheses level with the medial humeral epicondyle.

SEX

Male

COMPUTED TOMOGRAPHIC DIAGNOSIS

- Medial coronoid pathology, flexor enthesopathy, and mild to moderate osteoarthritis of the right elbow.

AGE

8 Years, 6 Months

INTERPRETATION OF THE FINDINGS & FURTHER RECOMMENDATIONS

The CT study reveals evidence of medial coronoid pathology and flexor enthesopathy in the right elbow. Mild to moderate concurrent secondary osteoarthritic changes are seen. The lameness may be associated with the medial coronoid disease. However, it is considered likely that the enthesopathy contributes to the clinical picture as well.

INTERPRETED BY

Nele Eley, DVM
Dr. med. Vet. DipECVDI

HOSPITAL NAME

Myerscough
Veterinary Group

REFERRING VET

Rosalind McKenzie

INVOICE

56612

DATE

2-7-23



PATIENT

Oscar Holdsworth

SPECIES

Canine

BREED

Labrador

SEX

Male

AGE

8 Years, 6 Months

INTERPRETED BY

Nele Eley, DVM
Dr. med. Vet. DipECVDI

HOSPITAL NAME

Myerscough
Veterinary Group

REFERRING VET

Rosalind McKenzie

INVOICE

56612

DATE

2-7-23

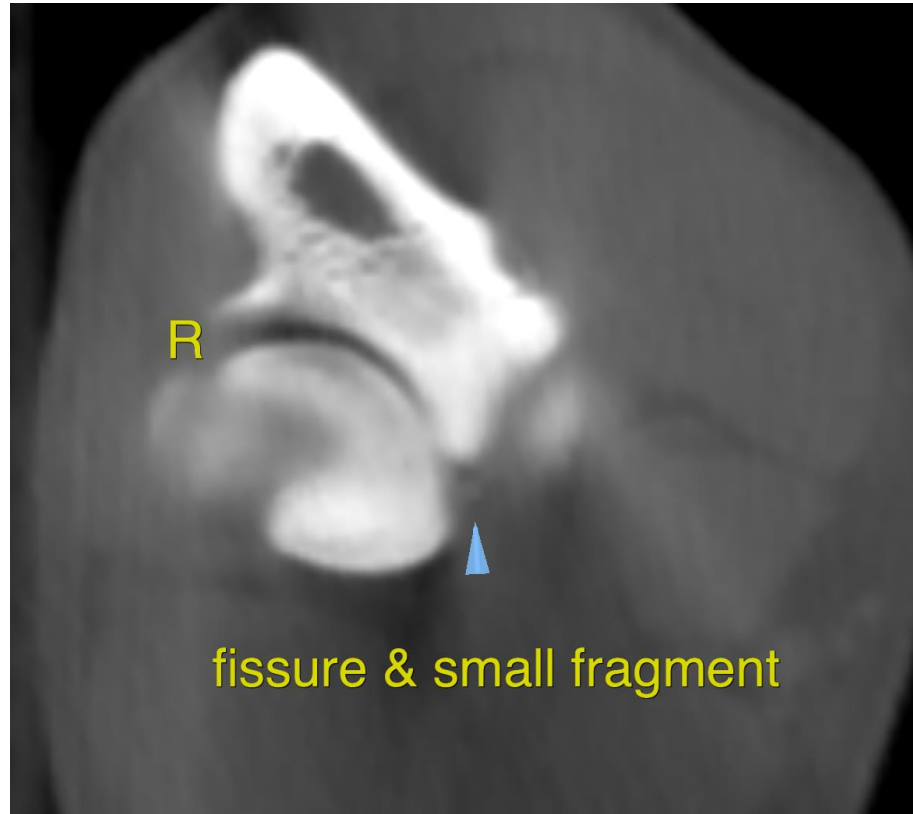

The information and recommendations provided are based on the images presented by the referring veterinarian/sonographer. No evaluation can be communicated regarding pathology that was not visible in the image/video clips provided.

Thank you for this referral. If the clinical or image interpretation does not parallel your findings or if I can be of any further assistance please contact me.

Nele Eley, DVM, Dr. med. vet., DipECVDI
European Specialist in Veterinary Diagnostic Imaging, Cert. Radiology,
Senior lecturer University of Giessen, Germany, Veterinary Faculty, Department of Radiology
Nele.Eley@sonopath.com