



PATIENT PRESENTING CLINICAL SIGNS

Mozzy Moore 1 month duration of weight bearing and intermittent non weight bearing left forelimb lameness with minimal response to NSAIDS.

SPECIES RADIOGRAPHIC STUDY OF THE FRONT LIMBS

Canine Mediolateral, neutral and flexed, views of both elbows, mediolateral views of both shoulders, and dorsopalmar views of both carpi totaling 7 images available for review.

BREED RADIOGRAPHIC FINDINGS

Boxer X Reduced opacity and loss of the outline of the left medial coronoid process are seen. There is a mild radioulnar step formation in the left elbow. No evidence of osteoarthritic changes is noted.

SEX The right elbow presents within normal limits.

MN Medullary sclerosis of the long bones is seen in the distal humerus, L>R, and proximal ulna also L>R of both front limbs.

AGE The shoulder joints present no evidence of osteochondritis or osteoarthritis. No evidence of traumatic osseous injury is seen.

1 Year There is no evidence of disturbed ossification of the radiocarpal bone. No articular enlargement and no evidence of subluxation, luxation, or other injury is noted.

INTERPRETED BY RADIOGRAPHIC DIAGNOSIS

Nele Eley, DVM
Dr. med. Vet. DipECVDI

- Panosteitis eosinophilica
- Suspect medial coronoid pathology of the left elbow.

HOSPITAL NAME INTERPRETATION OF THE FINDINGS & FURTHER RECOMMENDATIONS

Gentle Doctor Animal
Hospital

The radiographic findings support the presence of panosteitis eosinophilica which is a juvenile and typically self-limiting inflammatory disorder of the long bones which seizes with reaching skeletal maturity. Systemic NSAID administration, rest, and restriction of the daily caloric intake can help alleviate the clinical signs.

REFERRING VET The radiographic study also suggest presence of medial coronoid pathology in the left elbow. CT would be ideal for further definition to verify the radiographic findings and rule out the presence of free fragments of the medial coronoid process which can lead to early degradation of the articular structures and osteoarthritis. Radiographic recheck could be considered if CT is not an option in this patient.

Dr. Rotthaus

INVOICE

56622

DATE

2-7-23



PATIENT

Mozzy Moore

SPECIES

Canine

BREED

Boxer X

SEX

MN

AGE

1 Year

INTERPRETED BY

Nele Eley, DVM
Dr. med. Vet. DipECVDI

HOSPITAL NAME

Gentle Doctor Animal
Hospital

REFERRING VET

Dr. Rotthaus

INVOICE

56622

DATE

2-7-23

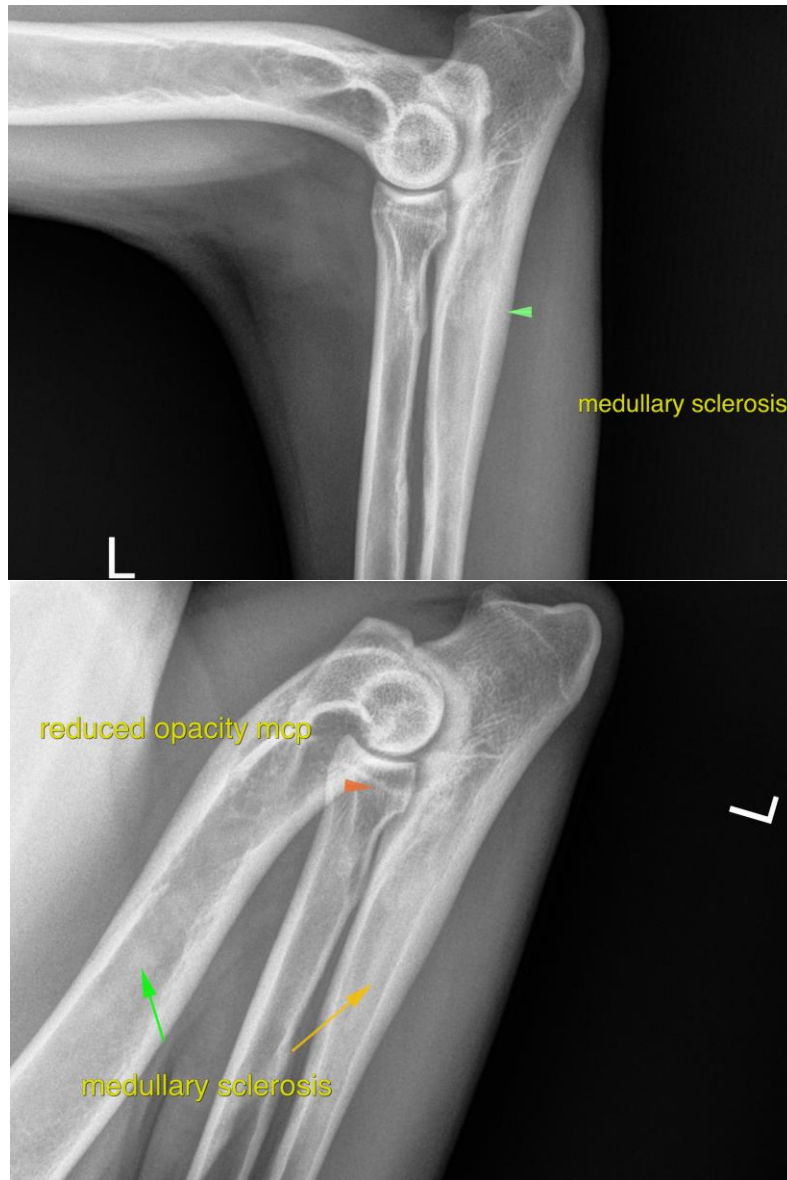

The information and recommendations provided are based on the images presented by the referring veterinarian/sonographer. No evaluation can be communicated regarding pathology that was not visible in the image/video clips provided.

Thank you for this referral. If the clinical or image interpretation does not parallel your findings or if I can be of any further assistance please contact me.

Nele Eley, DVM, Dr. med. vet., DipECVDI
European Specialist in Veterinary Diagnostic Imaging, Cert. Radiology,
Senior lecturer University of Giessen, Germany, Veterinary Faculty, Department of Radiology
Nele.Eley@sonopath.com