



**PATIENT**

Emma Watson  
Cortorreal

**PRESENTING CLINICAL SIGNS**

P has been scratching her butt a lot for a month or two, o says she usually get her anal glands express, so it's odd for her. O says P's stomach feels hard like she bloated, O thinks she might have parasites and would like to do a fecal sample (already saved) for a couple months O hears P breathing hard when she picks her up but its not sure about her being on the floor because she doesn't pay that much attention. o says last heat cycle was in Sept had swollen mammary glands and stomach for a few months e/d/u/d ok no c/s/v/d normal activity level o feeds raw food diet o uses some Prosenze fenbendazole deworming for puppies O: pronounced mammary glands, milk expressed swollen abdomen dental calculus A: dental ds r/o pregnancy r/o false pregnancy r/o other P: strongid o declines AGs full, pasty fecal to lab

**SPECIES**

Canine

**BREED**

Yorkshire Terrier

**RADIOGRAPHIC STUDY OF THE THORAX & ABDOMEN**

Right lateral and ventrodorsal views of the thorax and lateral, lateral oblique, and ventrodorsal views of the abdomen totaling 5 images available for review.

**SEX**

Female

**RADIOGRAPHIC FINDINGS**

**Abdomen**

The mamils are prominent.

The abdominal serosal detail is within normal limits.

No overt uterine enlargement is seen.

The stomach contains a moderate amount of food mixed with mineral opacities compatible with bone fragments.

The small intestinal loops are evenly distributed throughout the mid abdomen.

A small amount of highly inspissated fecal material is seen within the colon.

**Thorax**

The surrounding bony structures are within normal limits.

The extrathoracic soft tissues present homogeneous without abnormalities.

The heart is of normal size and shape and there is no evidence of cardiac chamber or vascular enlargement. The pulmonary vasculature is within normal limits. The vertebral heart score is 9.5.

The cranial mediastinum presents the expected soft tissue opacity. The mediastinal width is less than twice the width of the vertebral column at the same level.

The trachea is normal in diameter and presents the anticipated course. The luminal outline of the trachea is smooth.

The bronchial tree presents with thin walls and tapers uniformly towards the periphery as expected.

**INTERPRETED BY**

Nele Eley, DVM  
Dr. med. Vet. DipECVDI

**HOSPITAL NAME**

Animal Paradise  
Hospital

**REFERRING VET**

Dr. Kristen Hellwarth

**INVOICE**

50150

**DATE**

2-7-22



**PATIENT**

Emma Watson  
Cortorreal

The lung parenchyma presents the expected architecture and opacity. The intrapulmonary vascular branching is seen up to the third order lung vessels.

The diaphragm is well delineated with even surface and the expected mild cranial bulging of the diaphragmatic cupola.

**SPECIES**

Canine

**RADIOGRAPHIC DIAGNOSIS**

- Oral intake of bones.
- Mildly constipated colon.
- Prominent mamils.
- No radiographic evidence of uterine enlargement.
- Radiographically normal age related thorax.

**BREED**

Yorkshire Terrier

**INTERPRETATION OF THE FINDINGS & FURTHER RECOMMENDATIONS**

**SEX**

Female

The radiographic study reveals no evidence of uterine enlargement. The mamils are prominent.

The fecal material in the colon is highly inspissated.

**AGE**

7 Years

The radiographic presentation of the thorax is within age related normal limits.

**INTERPRETED BY**

Nele Eley, DVM  
Dr. med. Vet. DipECVDI

**HOSPITAL NAME**

Animal Paradise  
Hospital

**REFERRING VET**

Dr. Kristen Hellwarth

**INVOICE**

50150

**DATE**

2-7-22

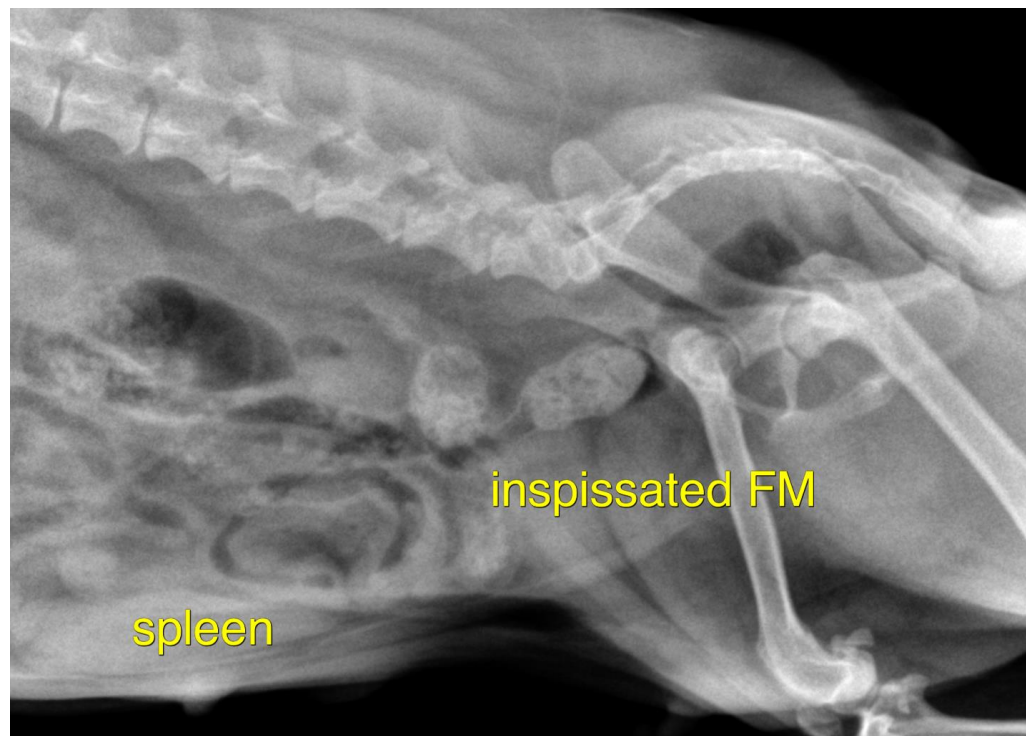



**PATIENT**

Emma Watson  
Cortorreal

The information and recommendations provided are based on the images presented by the referring veterinarian/sonographer. No evaluation can be communicated regarding pathology that was not visible in the image/video clips provided.

Thank you for this referral. If the clinical or image interpretation does not parallel your findings or if I can be of any further assistance please contact me.

**SPECIES**

Canine

**Nele Eley**, DVM, Dr. med. vet., DipECVDI  
European Specialist in Veterinary Diagnostic Imaging, Cert. Radiology,  
Senior lecturer University of Giessen, Germany, Veterinary Faculty, Department of Radiology  
Nele.Eley@sonopath.com

**BREED**

Yorkshire Terrier

**SEX**

Female

**AGE**

7 Years

**INTERPRETED BY**

Nele Eley, DVM  
Dr. med. Vet. DipECVDI

**HOSPITAL NAME**

Animal Paradise  
Hospital

**REFERRING VET**

Dr. Kristen Hellwarth

**INVOICE**

50150

**DATE**

2-7-22