



**PATIENT**

Waffles Thalman

**SPECIES**

Feline

**BREED**

Domestic Shorthair

**SEX**

MN

**AGE**

6 Months

**INTERPRETED BY**

Nele Eley, DVM  
Dr. med. Vet. DipECVDI

**HOSPITAL NAME**

Byram Animal  
Hospital

**REFERRING VET**

Dr. Carlos Abdul-  
Chani

**INVOICE**

56585

**DATE**

2-6-23

**PRESENTING CLINICAL SIGNS**

Reason: Adopted 2 weeks ago, lame both hind legs, does not extend knees fully Current meds: was on Onsior for 3 days, no improvement  
Abnormal PE/Chem/CBC/UA Results: VD Pelvis and knees, Lat Right and Left knee medially displaced patellas bilateral, thickened left knee; Miniscreen WNL; CBC - WBC = 29000, Lymph = 15000 UA: not done

**RADIOGRAPHIC STUDY OF THE PELVIS & STIFLES**

Mediolateral views of both stifles and ventrodorsal hip extended view of the pelvis totaling 4 images available for review.

**RADIOGRAPHIC FINDINGS**

**Pelvis**

The muscle volume of both hind limbs appears to be relatively low but symmetric.

Mildly reduced femoral head coverage is seen within both coxofemoral joints even though the joint spaces are narrow and even.

**Stifles**

There is bilateral medial luxation of the patella. The left patella appears to be luxated in the mediolateral and craniocaudal views. The right patella appears to be luxated in the craniocaudal view only.

Moderate articular swelling of the left stifle joint is seen. No evidence of growth plate injury is noted the proximal tibia and fibula.

There is no significant articular swelling of the right stifle joint.

**RADIOGRAPHIC DIAGNOSIS**

- Bilateral medial patella luxation, suspect stationary medial patella luxation of the left stifle joint.
- Articular swelling of the left stifle joint.

**INTERPRETATION OF THE FINDINGS & FURTHER RECOMMENDATIONS**

The radiographic study reveals bilateral medial patella luxation. Stationary medial patella luxation appears to be present in the left stifle joint which is concurred by articular swelling representing effusion, synovial swelling, or a combination of these. Significant angular limb deformity and significant hip dysplasia do not appear to be the underlying cause of the patella luxation and hypoplasia of the trochlea osseous femoris appears to be a likely potential.



**PATIENT**

Waffles Thalman

**SPECIES**

Feline

**BREED**

Domestic Shorthair

**SEX**

MN

**AGE**

6 Months

**INTERPRETED BY**

Nele Eley, DVM  
Dr. med. Vet. DipECVDI

**HOSPITAL NAME**

Byram Animal  
Hospital

**REFERRING VET**

Dr. Carlos Abdul-  
Chani

**INVOICE**

56585

**DATE**

2-6-23

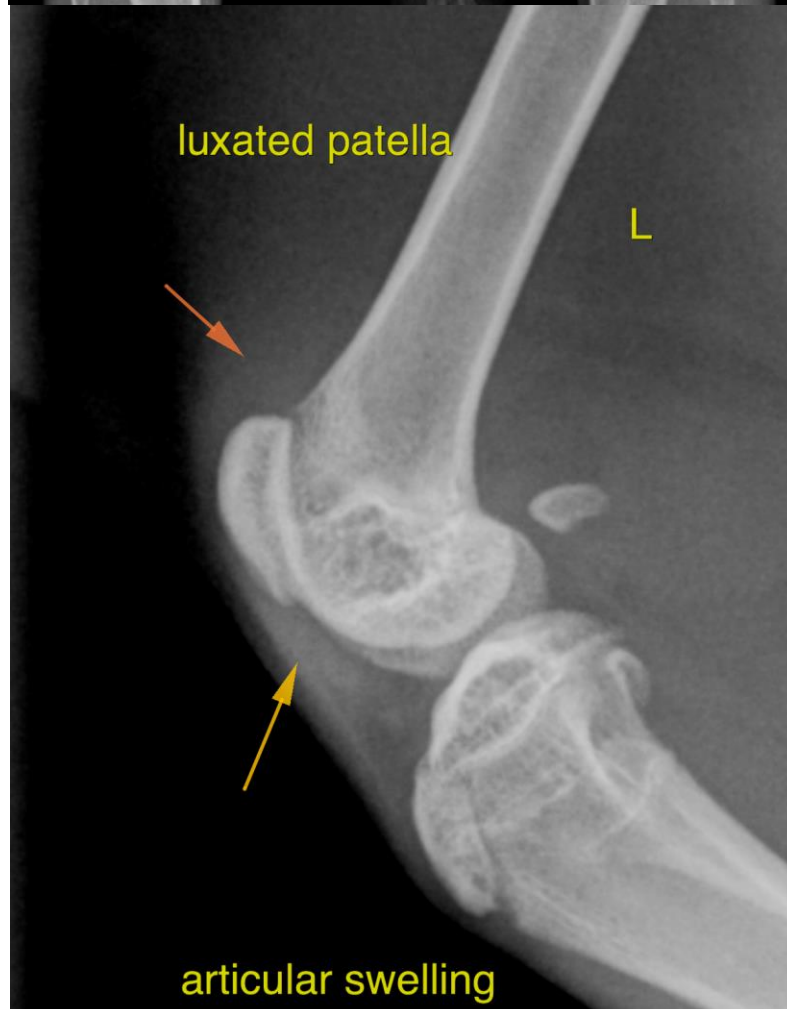
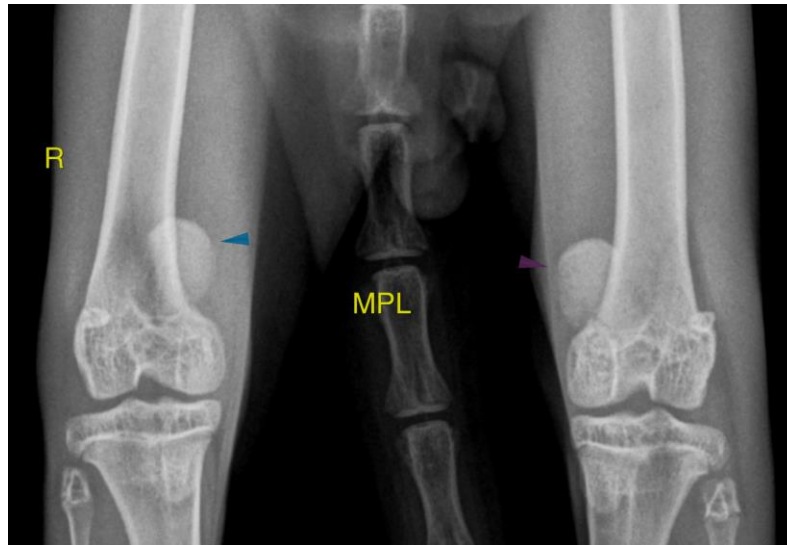



**PATIENT**

Waffles Thalman

The information and recommendations provided are based on the images presented by the referring veterinarian/sonographer. No evaluation can be communicated regarding pathology that was not visible in the image/video clips provided.

**SPECIES**

Feline

Thank you for this referral. If the clinical or image interpretation does not parallel your findings or if I can be of any further assistance please contact me.

**BREED**

Domestic Shorthair

**Nele Eley**, DVM, Dr. med. vet., DipECVDI  
European Specialist in Veterinary Diagnostic Imaging, Cert. Radiology,  
Senior lecturer University of Giessen, Germany, Veterinary Faculty, Department of Radiology  
Nele.Eley@sonopath.com

**SEX**

MN

**AGE**

6 Months

**INTERPRETED BY**

Nele Eley, DVM  
Dr. med. Vet. DipECVDI

**HOSPITAL NAME**

Byram Animal  
Hospital

**REFERRING VET**

Dr. Carlos Abdul-  
Chani

**INVOICE**

56585

**DATE**

2-6-23