



**PATIENT PRESENTING CLINICAL SIGNS**

Max Jordana Lameness Right hind limb, painful at the knee. Pigeon toe stance. Previous stifle surgery in Dec. 2020, pins were removed sometime later due to lameness.  
 Abnormal PE/Chem/CBC/UA Results: No lameness appreciated prior to CT other than the pigeon toe stance (Right hind). Negative cranial drawer of both stifles.

**SPECIES**

Canine

**COMPUTED TOMOGRAPHIC STUDY OF THE STIFLE JOINTS**

Plain and post-contrast studies available for review.

**BREED**

Min Schnauzer

**COMPUTED TOMOGRAPHIC FINDINGS**

Patient has a history of injury of the right stifle joint.

**SEX**

Male Intact

Deformity with mediolateral elongation of the proximal tibia is noted. There is steeper angulation of the right tibial plateau. The slope of the right tibial plateau angle is steeper by 10 degrees compared with the left tibia. Mild articular swelling of the right stifle joint is seen. Moderate osseous remodeling of the corticomedullary bone is seen in the proximal tibia. No evidence of aggressive osteolytic changes or periosteal new bone formation is noted.

**AGE**

2 Years, 6 Months

The popliteal lymph nodes present within normal limits.

Mild atrophy of the right hind limb musculature is seen.

The coxofemoral joints present within normal limits.

**INTERPRETED BY**

Nele Eley (Ondreka),  
 DVM Dr. med. vet.,  
 DipECVDI

**COMPUTED TOMOGRAPHIC DIAGNOSIS**

- Suspect malunion of the right proximal tibia with steep slope of the right tibial plateau.
- Articular swelling of the right stifle joint, mild.
- Disuse atrophy of the right hind limb musculature.

**HOSPITAL NAME**

Mobile Pet Imaging

**INTERPRETATION OF FINDINGS & FURTHER RECOMMENDATIONS**

The right tibial plateau presents a steeper slope when compared with the lefthand side which may predispose to cranial cruciate ligament pathology. The articular swelling may represent synovial swelling, effusion, or a combination of these. Correlation with the clinical palpation is required in order to determine the presence of tibial thrust. There is no evidence of infection / osteomyelitis or septic arthritis.

**REFERRING VET**

Meaux

**INVOICE**

56590

**DATE**

2-6-23



**PATIENT**

Max Jordana

**SPECIES**

Canine

**BREED**

Min Schnauzer

**SEX**

Male Intact

**AGE**

2 Years, 6 Months

**INTERPRETED BY**

Nele Eley (Ondreka),  
DVM Dr. med. vet.,  
DipECVDI

**HOSPITAL NAME**

Mobile Pet Imaging

**REFERRING VET**

Meaux

**INVOICE**

56590

**DATE**

2-6-23

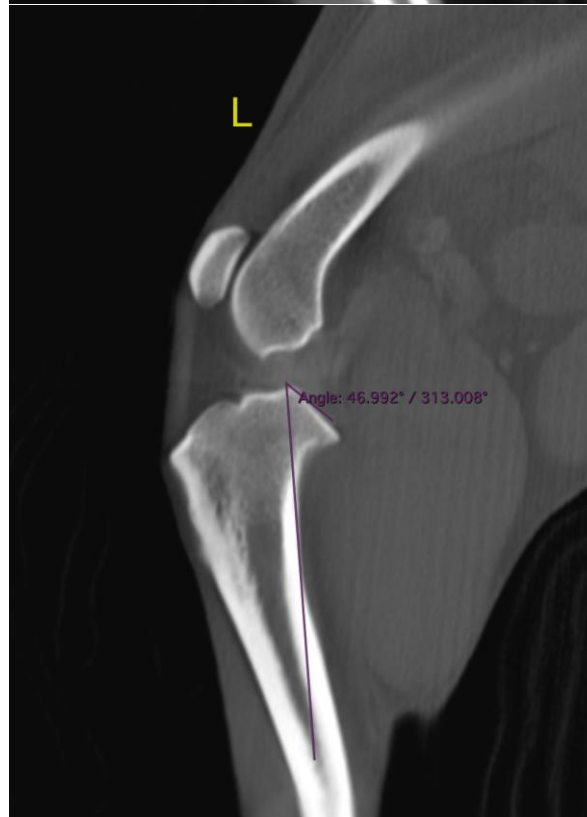
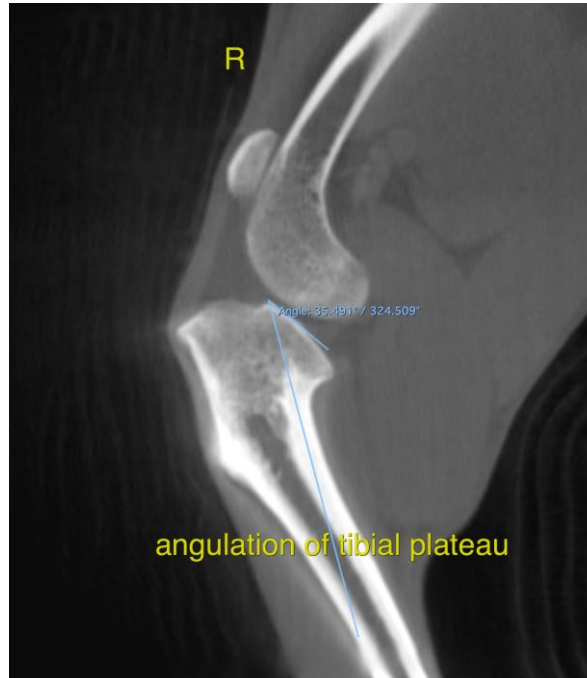

**PATIENT**

Max Jordana

**SPECIES**

Canine

The information and recommendations provided are based on the images presented by the referring veterinarian. No evaluation can be communicated regarding pathology that was not visible in the image/video clips provided.

Thank you for this referral. If the clinical or image interpretation does not parallel your findings or if I can be of any further assistance please contact me.

**BREED**

Min Schnauzer

**Nele Eley (Ondreka)**, DVM, Dr. med. vet., DipECVDI  
European Specialist in Veterinary Diagnostic Imaging, Cert. Radiology,  
Senior lecturer University of Giessen/Germany, Veterinary Faculty, Department of Radiology.  
Nele.Eley@sonopath.com

**SEX**

Male Intact

**AGE**

2 Years, 6 Months

**INTERPRETED BY**

Nele Eley (Ondreka),  
DVM Dr. med. vet.,  
DipECVDI

**HOSPITAL NAME**

Mobile Pet Imaging

**REFERRING VET**

Meaux

**INVOICE**

56590

**DATE**

2-6-23