



PATIENT

Baby Osorio

SPECIES

Canine

BREED

Shih Tzu

SEX

M

AGE

10

WEIGHT

6.9kg

INTERPRETED BY

Nele Eley (Ondreka),
DVM Dr. med. vet.,
DipECVDI

IMAGING PERFORMED BY

NA

HOSPITAL NAME

Green Dog Dental and
Wellness

REFERRING VET

Dr. Alzate

INVOICE

73648

DATE

2-5-26

PRESENTING CLINICAL SIGNS

Chronic R HL limping, slow growing mass on dorsal base of tail over years, Mildly reduced range of motion in the R hip; thickened stifle, with R thigh muscle atrophy.

RADIOGRAPHIC STUDY OF THE STIFLES

Mediolateral and craniocaudal views of the right and left stifle are available for review.

RADIOGRAPHIC FINDINGS

Right Stifle

The right stifle joint presents moderate articular swelling.

Mild to moderate osteophytosis is noted along the femoral tibial and femoral patellar margins. There appears to be new bone formation at the caudal aspect of the tibial plateau.

The patella is in-situ. No evidence of luxation is noted.

Mild cranial tibial thrust is present indicated by the position of the tibial eminence with respect to the femoral condyles.

The surrounding musculature in the right thigh presents moderate atrophy.

No evidence of aggressive bone lesions or destructive osseous changes is seen.

Left Stifle

The radiographic presentation of the left stifle is within normal limits.

RADIOGRAPHIC DIAGNOSIS

- Chronic degenerative joint disease of the right stifle with radiographic evidence of cranial cruciate ligament injury.
- Secondary muscle atrophy of the right hind limb musculature.
- Normal radiographic presentation of the left stifle joint.

INTERPRETATION OF FINDINGS & FURTHER RECOMMENDATIONS

The radiographic findings are consistent with chronic right stifle osteoarthritis with radiographic evidence of cranial cruciate ligament instability which may reflect complete or partial rupture of the ligament. Presence of meniscopathy is a potential consideration as well. Correlation with the clinical palpation is recommended. Surgical treatment can be considered should the clinical palpation confirm the suspicion of tibial thrust and cruciate ligament pathology.



PATIENT

Baby Osorio

SPECIES

Canine

BREED

Shih Tzu

SEX

M

AGE

10

WEIGHT

6.9kg

INTERPRETED BY

Nele Eley (Ondreka),
DVM Dr. med. vet.,
DipECVDI

IMAGING PERFORMED BY

NA

HOSPITAL NAME

Green Dog Dental and
Wellness

REFERRING VET

Dr. Alzate

INVOICE

73648

DATE

2-5-26

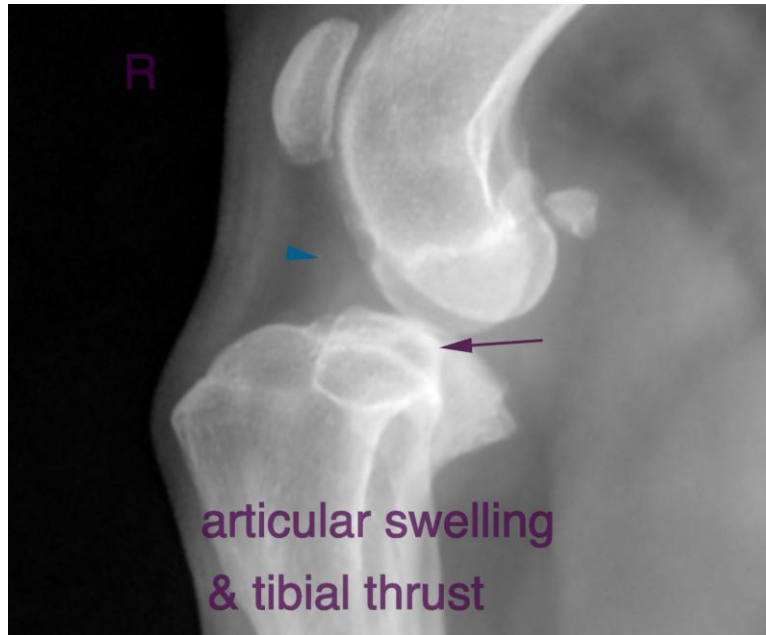

The information and recommendations provided are based on the images presented by the referring veterinarian. No evaluation can be communicated regarding pathology that was not visible in the image/video clips provided.

Thank you for this referral. If the clinical or image interpretation does not parallel your findings or if I can be of any further assistance please contact me.

Nele Eley (Ondreka), DVM, Dr. med. vet., DipECVDI
European Specialist in Veterinary Diagnostic Imaging, Cert. Radiology,
Senior lecturer University of Giessen/Germany, Veterinary Faculty, Department of Radiology.
info@sonopath.com