



PATIENT PRESENTING CLINICAL SIGNS

Skylar Peng P presents for limping on L hind leg since sunday. p[is an indoor/outdoor kitty] so o not sure how p injured herself. p completely holding leg up. o does not see any wound. p eating today but has had lack of appetite for the last couple days

SPECIES Abnormal PE/Chem/CBC/UA Results: Physical Examination Key -- (N= Normal, A= Abnormal)
 Hydration: N Mentation: N EENT: N Oral Cavity: N Lymph Nodes: N Skin: N CV/Respiratory: N
 Feline Abd/GI: N Uro/Perineum: N Musculoskeletal: holding up LH, toe touches when standing still, paiful on palpation Neurological: N Fecal:

BREED RADIOGRAPHIC STUDY OF THE PELVIS

DSH Lateral and ventrodorsal views totaling 2 images available for review.

RADIOGRAPHIC FINDINGS

SEX Severe soft tissue swelling is seen circumferential to the left femur.

Spayed Female There is enlargement of the popliteal lymph node.

AGE The left femur is fractured in its mid and distal diaphyseal third with a long spiraling fracture and isolation of an additional longitudinal splinter from the cranial cortex of the femoral shaft. The fracture presents severe contraction with moderate shortening of the femur and severe caudoproximal displacement of the distal fragment.

9 Months

INTERPRETED BY No evidence of articular involvement of the stifle joint is seen. The patella appears to be in situ.

Nele Eley, DVM
 Dr. med. Vet. DipECVDI There is no evidence of pelvic bone or tibia fractures.

RADIOGRAPHIC DIAGNOSIS

- Acute traumatic infected spiraling diaphyseal fracture of the left femur with marked displacement, contraction, and isolation of a long cortical bone splinter.

HOSPITAL NAME
 DPC Veterinary Hospital

INTERPRETATION OF THE FINDINGS & FURTHER RECOMMENDATIONS

REFERRING VET The radiographic findings suggest acute traumatic osseous injury with extensive hematoma and left femoral diaphyseal spiral fracture with severe contraction and displacement as well as isolation of an additional bone splinter. An open fracture cannot be ruled out entirely; however, no definitive emphysema is seen.

Dr. White

INVOICE The heterogeneous opacity of the soft tissue in the caudal aspect of the thigh is likely to represent hematoma and subcutaneous fat.

50119 There appears to be popliteal lymphadenomegaly presumably reflecting reactive hyperplasia.

Consider open reduction and internal fixation.

DATE

2-5-22



PATIENT

Skylar Peng

SPECIES

Feline

BREED

DSH

SEX

Spayed Female

AGE

9 Months

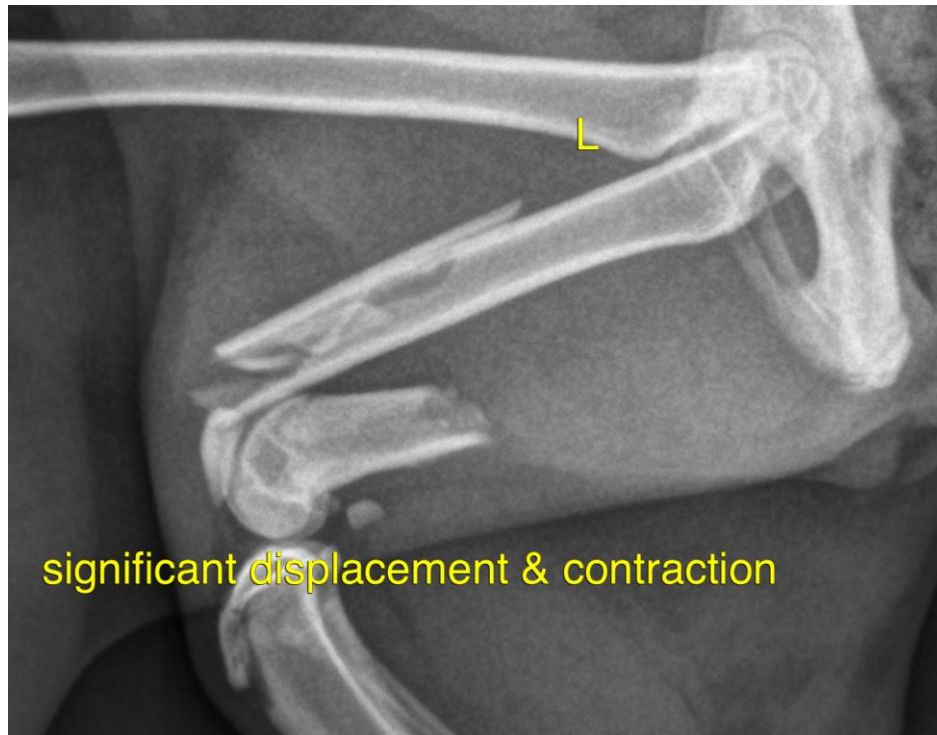

INTERPRETED BY

Nele Eley, DVM
Dr. med. Vet. DipECVDI

The information and recommendations provided are based on the images presented by the referring veterinarian/sonographer. No evaluation can be communicated regarding pathology that was not visible in the image/video clips provided.

HOSPITAL NAME

DPC Veterinary
Hospital

Thank you for this referral. If the clinical or image interpretation does not parallel your findings or if I can be of any further assistance please contact me.

Nele Eley, DVM, Dr. med. vet., DipECVDI
European Specialist in Veterinary Diagnostic Imaging, Cert. Radiology,
Senior lecturer University of Giessen, Germany, Veterinary Faculty, Department of Radiology
Nele.Eley@sonopath.com

REFERRING VET

Dr. White

INVOICE

50119

DATE

2-5-22