



**PATIENT**

Drizzy Chambers

**PRESENTING CLINICAL SIGNS**

non-weight bearing on left front  
Abnormal PE/Chem/CBC/UA Results: N/A

**SPECIES**

Canine

**RADIOGRAPHIC STUDY OF THE LEFT SHOULDER & ELBOW**

Mediolateral and craniocaudal views of the left elbow and mediolateral and caudocranial views of the left shoulder totaling 5 images available for review.

**BREED**

American Bulldog Mix

**RADIOGRAPHIC FINDINGS**

**Left Elbow**

Reduced opacity and cranial contour blurring of the medial coronoid process are seen in the left elbow.

**SEX**

Female Spayed

Subtrochlear notch sclerosis of the ulna is noted as well as narrowing of the humeroulnar joint space.

**AGE**

6 Years

A moderate amount of periarticular osteophytes are seen accentuating the anconeus process, radial head, and lateral humeral epicondyle.

**Left Shoulder**

**INTERPRETED BY**

Nele Eley, DVM  
Dr. med. Vet. DipECVDI

The subchondral bone surface of the humeral head is intact and smooth.

No evidence of subchondral bone defects or periarticular osteophytes is seen.

**RADIOGRAPHIC DIAGNOSIS**

- Medial coronoid pathology, mild incongruity, and moderate secondary osteoarthritis of the left elbow.
- Normal radiographic presentation of the left shoulder.

**HOSPITAL NAME**

St. Catherine's Animal Hospital

**INTERPRETATION OF THE FINDINGS & FURTHER RECOMMENDATIONS**

**REFERRING VET**

Dr. Boctor

The radiographic study reveals evidence of medial coronoid disease with radioulnar incongruity in the left elbow. Moderate secondary osteoarthritic changes are seen.

Note that the disease is commonly bilateral and radiographing the right elbow in a mediolateral projection could be considered. However, since the recommendation for the left elbow includes further workup by means of CT, the right elbow could be included in the CT study as well. Medial coronoid disease typically requires arthroscopic revision of the elbow in order to remove potential fragments and prevent further damage to the articular structures.

**INVOICE**

56574

**DATE**

2-4-23



**PATIENT**

Drizzy Chambers

**SPECIES**

Canine

**BREED**

American Bulldog Mix

**SEX**

Female Spayed

**AGE**

6 Years

**INTERPRETED BY**

Nele Eley, DVM  
Dr. med. Vet. DipECVDI

**HOSPITAL NAME**

St. Catherine's Animal  
Hospital

**REFERRING VET**

Dr. Boctor

**INVOICE**

56574

**DATE**

2-4-23

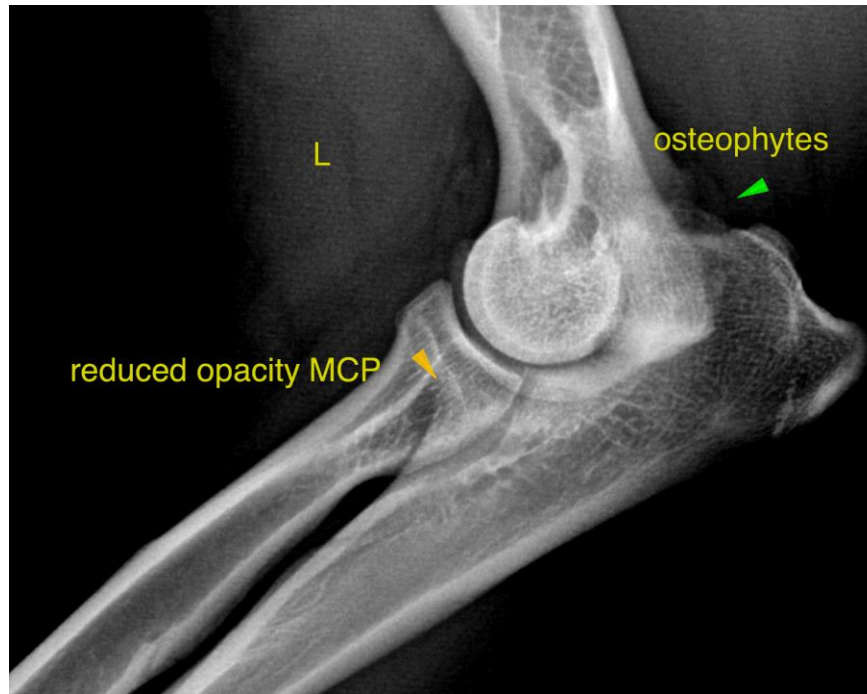

The information and recommendations provided are based on the images presented by the referring veterinarian/sonographer. No evaluation can be communicated regarding pathology that was not visible in the image/video clips provided.

Thank you for this referral. If the clinical or image interpretation does not parallel your findings or if I can be of any further assistance please contact me.

**Nele Eley**, DVM, Dr. med. vet., DipECVDI  
European Specialist in Veterinary Diagnostic Imaging, Cert. Radiology,  
Senior lecturer University of Giessen, Germany, Veterinary Faculty, Department of Radiology  
Nele.Eley@sonopath.com