



PATIENT PRESENTING CLINICAL SIGNS

Winni Zuch

- Left rear lameness x 2 months; intermittently responsive to NSAIDS; Was good for the last 9 days; played with dog at dog park and now non weight bearing

SPECIES Abnormal PE/Chem/CBC/UA Results: Left knee extension pain and laxity Left knee radiograph: effusion

Canine

ULTRASONOGRAPHIC STUDY OF THE BILATERAL STIFLES

BREED ULTRASONOGRAPHIC FINDINGS

Golden Retriever LEFT

The periarticular margins present smooth with regular surface. No evidence of osteophyte formation is identified.

SEX

FS There is no evidence of joint effusion visualized. The synovial lining presents normal thickness with no evidence of proliferation.

AGE

Cranial cruciate ligaments are continuous with smooth delineation and maintained internal echotexture.

3yr

The medial meniscus appears normal without displacement or tears.

INTERPRETED BY

The patellar tendon and infrapatellar fat body present with normal limits

Nele Eley (Ondreka),
DVM Dr. med. vet.,
DipECVDI

RIGHT

The periarticular margins present smooth with regular surface. No evidence of osteophyte formation is identified.

HOSPITAL NAME

There is no evidence of joint effusion visualized. The synovial lining presents normal thickness with no evidence of proliferation.

Peak Performance
Veterinary Group

Cranial cruciate ligaments are continuous with smooth delineation and maintained internal echotexture.

REFERRING VET

The medial meniscus appears normal without displacement or tears.

James Gaynor

The patellar tendon and infrapatellar fat body present with normal limits.

INVOICE

ULTRASONOGRAPHIC DIAGNOSIS

23788

- Normal ultrasonographic presentation of both stifle joints.

DATE

INTERPRETATION OF FINDINGS & FURTHER RECOMMENDATIONS

02/03/2026



PATIENT

Winni Zuch

There is no ultrasonographic evidence of cranial cruciate ligament injury, meniscal injury or synovitis at present. The mild effusion seen on radiographs may represent early or intermittent joint inflammation not detected on ultrasound.

SPECIES

Canine

Correlation with clinical palpation, radiographs and orthopedic exam should be considered. Advanced imaging such as MRI may be indicated if lameness persists or worsens. Radiographic and ultrasonographic follow-up could be considered alternatively.

BREED

Golden Retriever

SEX

FS

AGE

3yr

INTERPRETED BY

Nele Eley (Ondreka),
DVM Dr. med. vet.,
DipECVDI

HOSPITAL NAME

Peak Performance
Veterinary Group

REFERRING VET

James Gaynor

The information and recommendations provided are based on the images presented by the referring veterinarian. No evaluation can be communicated regarding pathology that was not visible in the image/video clips provided.

Thank you for this referral. If the clinical or image interpretation does not parallel your findings or if I can be of any further assistance please contact me.

INVOICE

23788

Nele Eley (Ondreka), DVM, Dr. med. vet., DipECVDI
European Specialist in Veterinary Diagnostic Imaging, Cert. Radiology,
Senior lecturer University of Giessen/Germany, Veterinary Faculty, Department of Radiology.
info@sonopath.com

DATE

02/03/2026

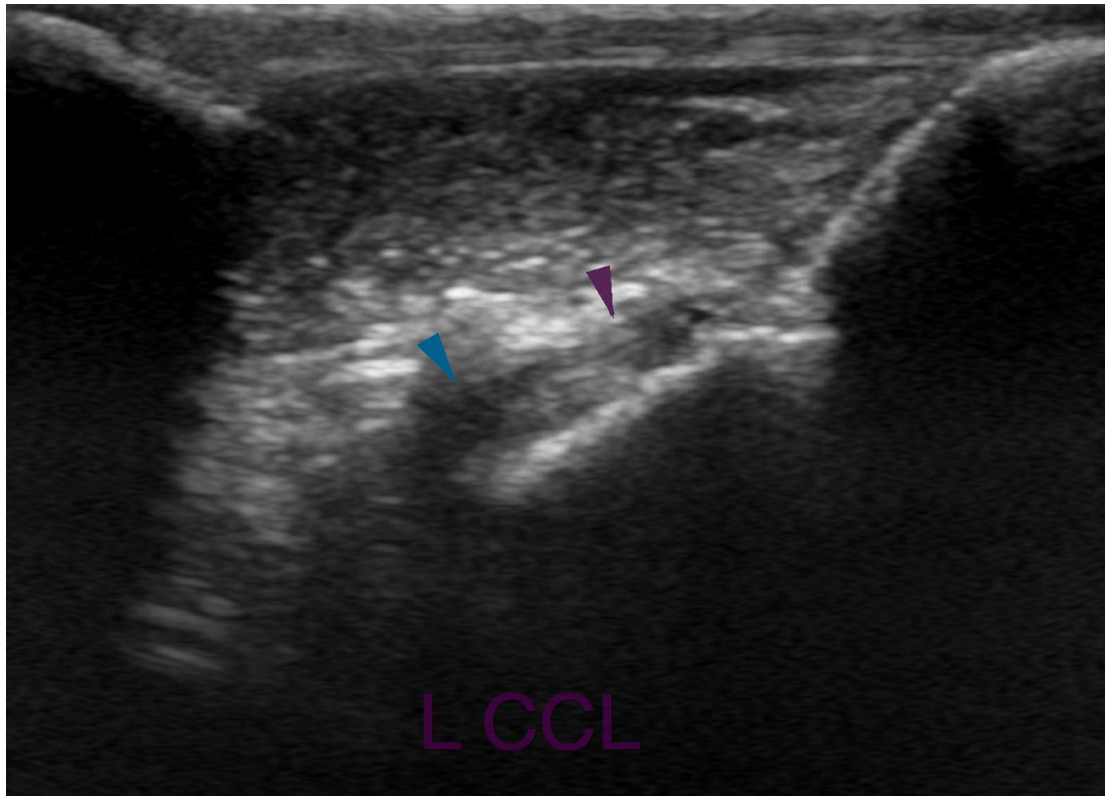

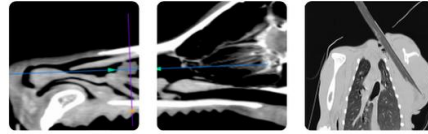

PATIENT

Winni Zuch

SPECIES

Canine

BREED

Golden Retriever

SEX

FS

AGE

3yr

INTERPRETED BY

Nele Eley (Ondreka),
DVM Dr. med. vet.,
DipECVDI

HOSPITAL NAME

Peak Performance
Veterinary Group

REFERRING VET

James Gaynor

INVOICE

23788

DATE

02/03/2026