

PATIENT PRESENTING CLINICAL SIGNS

King Koral
 swollen painful genital area , possible prostatic hyperplasia
 Abnormal PE/Chem/CBC/UA Results: unremarkable

SPECIES RADIOGRAPHIC STUDY OF THE ABDOMEN

Canine
 Lateral and ventrodorsal views totaling 3 images available for review.

RADIOGRAPHIC FINDINGS
BREED

Multiple spondyloses are seen throughout the lumbar spine and lumbosacral junction.

German Shepherd

The abdominal cavity appears voluminous.

SEX

The mammae are prominent for a male dog.

Male

The prostate is enlarged. The periprostatic fat appears to be well delineated.

The urinary bladder is moderately distended.

AGE

No deviation or compression of the rectum is seen.

9 Years

There is no radiographic evidence of sublumbar lymphadenomegaly.

Moderate gastric aerophagia is seen, which is presumed to be stress related.

INTERPRETED BY

Nele Eley (Ondreka),
 DVM Dr. med. vet.,
 DipECVDI

The spleen appears to be mildly enlarged.

RADIOGRAPHIC DIAGNOSIS

- Prostatomegaly in an unneutered male
- Splenomegaly – Suspect German Shepherd dog hypersplenism
- Prominent mammae
- Multiple lumbar and lumbosacral spondyloses

HOSPITAL NAME

St. Catharine's AH

INTERPRETATION OF FINDINGS & FURTHER RECOMMENDATIONS
REFERRING VET

Dr. Boctor

The radiographic study reveals enlargement of the prostate. Benign prostatic hyperplasia of an unneutered male is a primary differential diagnosis. However, prostatitis and prostatic neoplasia cannot be ruled out entirely. Further workup would require abdominal ultrasound, which should be considered in particular, should clinical palpation of the prostate be abnormal. The German Shepherd Dog is predisposed for the development of perianal fistulae and other dermatopathies, which appear to be potential differential diagnoses as well.

INVOICE

35432

DATE

2/3/22



PATIENT

King Koral

SPECIES

Canine

BREED

German Shepherd

SEX

Male

AGE

9 Years

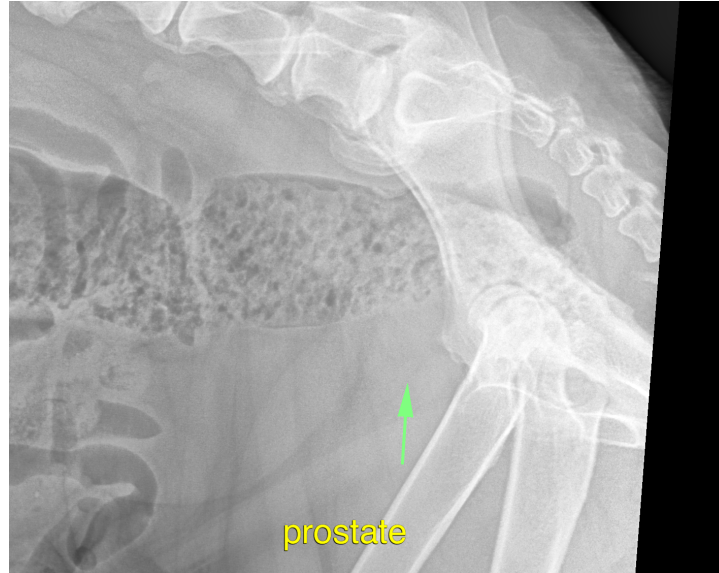

The information and recommendations provided are based on the images presented by the referring veterinarian. No evaluation can be communicated regarding pathology that was not visible in the image/video clips provided.

Thank you for this referral. If the clinical or image interpretation does not parallel your findings or if I can be of any further assistance please contact me.

INTERPRETED BY

Nele Eley (Ondreka),
DVM Dr. med. vet.,
DipECVDI

Nele Eley (Ondreka), DVM, Dr. med. vet., DipECVDI
European Specialist in Veterinary Diagnostic Imaging, Cert. Radiology,
Senior lecturer University of Giessen/Germany, Veterinary Faculty, Department of Radiology.
Nele.Eley@sonopath.com

HOSPITAL NAME

St. Catharine's AH

REFERRING VET

Dr. Boctor

INVOICE

35432

DATE

2/3/22