



PATIENT

Rosie Talamo

PRESENTING CLINICAL SIGNS

Coughing and vomiting x 48 hours.

SPECIES

Canine

RADIOGRAPHIC STUDY OF THE THORAX & ABDOMEN

Right/left lateral and ventrodorsal views of the thorax and abdomen totaling 6 images available for review.

BREED

Beagle/Hound

RADIOGRAPHIC FINDINGS

Thorax

The surrounding bony structures are within normal limits.

The extrathoracic soft tissues present homogeneous without abnormalities.

SEX

Female Spayed

The heart is of normal size and shape and there is no evidence of cardiac chamber or vascular enlargement. The pulmonary vasculature is within normal limits.

AGE

1 Year

The cranial mediastinum presents the expected soft tissue opacity. The mediastinal width is less than twice the width of the vertebral column at the same level.

There are no signs of megaesophagus. Mild esophageal aerophagia is seen on the left lateral view which is a normal finding. No abnormal dilation of the esophagus is noted.

INTERPRETED BY

Nele Eley, DVM
Dr. med. Vet. DipECVDI

The trachea is normal in diameter and presents the anticipated course. The luminal outline of the trachea is smooth.

A moderate generalized bronchointerstitial lung pattern with mild peribronchial cuffing is seen and evenly distributed throughout the lung.

HOSPITAL NAME

Four Corners
Veterinary Practice

The diaphragm is well delineated with even surface and the expected mild cranial bulging of the diaphragmatic cupola.

Abdomen

REFERRING VET

Gregory Roccaro

The stomach contains a mild amount of gas. No evidence of gastric foreign material or malpositioning is seen.

The small intestinal loops are evenly distributed throughout the mid abdomen. There is no evidence of abnormal dilation, plication, or radiopaque foreign material. The small intestine presents predominance of a gas pattern.

INVOICE

50604

A moderate amount of fecal material is seen in the colon.

DATE

2-28-22

RADIOGRAPHIC DIAGNOSIS

- Moderate generalized bronchointerstitial lung pattern.
- No radiographic signs of megaesophagus.



PATIENT

Rosie Talamo

- Suspect functional small intestinal ileus.

INTERPRETATION OF THE FINDINGS & FURTHER RECOMMENDATIONS

SPECIES

Canine

The radiographic findings suggest potential for lower airway disease such as eosinophilic bronchopneumopathy versus infectious bronchitis including viral, bacterial, and less likely parasitic, or protozoal. Consider further definition by means of endoscopy with lower airway sampling if indicated per the clinical signs.

BREED

Beagle/Hound

There was no radiographic evidence of pathologic dilation of the esophagus. Gastroesophageal reflux and esophageal dysmotility cannot be ruled out entirely.

The radiographic study is negative for mechanical ileus. Functional ileus and subileus remain a potential.

SEX

Female Spayed

AGE

1 Year

INTERPRETED BY

Nele Eley, DVM
Dr. med. Vet. DipECVDI

HOSPITAL NAME

Four Corners
Veterinary Practice

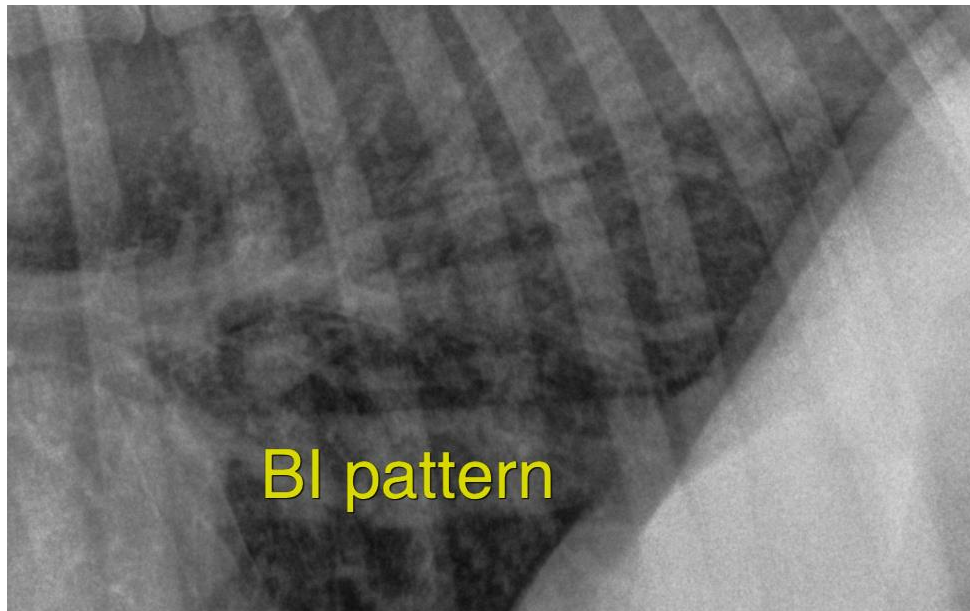

REFERRING VET

Gregory Roccaro

The information and recommendations provided are based on the images presented by the referring veterinarian/sonographer. No evaluation can be communicated regarding pathology that was not visible in the image/video clips provided.

Thank you for this referral. If the clinical or image interpretation does not parallel your findings or if I can be of any further assistance please contact me.

INVOICE

50604

Nele Eley, DVM, Dr. med. vet., DipECVDI
European Specialist in Veterinary Diagnostic Imaging, Cert. Radiology,
Senior lecturer University of Giessen, Germany, Veterinary Faculty, Department of Radiology
Nele.Eley@sonopath.com

DATE

2-28-22