



## PATIENT

Paloma Greenberg

## SPECIES

Canine

## BREED

Pitbull

## SEX

FS

## AGE

7Y

## WEIGHT

90lbs

## INTERPRETED BY

Nele Eley (Ondreka),  
DVM Dr. med. vet.,  
DipECVDI

## IMAGING PERFORMED BY

Dr. Amanda Causey

## HOSPITAL NAME

Family Pet Medical  
Center

## REFERRING VET

Dr. Ferrera

## INVOICE

73976

## DATE

2-26-26

## PRESENTING CLINICAL SIGNS

Palpable mass on the left ventral cervical region.

## COMPUTED TOMOGRAPHIC STUDY OF THE CERVICAL SPINE

Plain and post contrast studies are available for review.

## COMPUTED TOMOGRAPHIC FINDINGS

There is a mass of the left thyroid lobe measuring 5 x 3 cm. The mass is strongly contrast enhancing with heterogeneous appearance. Irregular internal architecture with regions of variable attenuation is seen. Multiple superficial vascular anastomoses are associated with the lesion. The lesion margins are ill-defined yet no direct evidence of invasion into adjacent musculature, trachea, esophagus, or carotid sheath structures is seen. The regional mass effect causes displacement of the trachea to the right. The right thyroid lobe is normal in size, shape, and enhancement.

Mild bilateral retropharyngeal lymphadenomegaly is noted with maintained shape of the lymph nodes.

## COMPUTED TOMOGRAPHIC DIAGNOSIS

- Left thyroid mass meeting neoplastic criteria.
- Mild bilateral retropharyngeal lymphadenomegaly.
- Normal CT presentation of the right thyroid lobe.

## INTERPRETATION OF FINDINGS & FURTHER RECOMMENDATIONS

The imaging features are consistent with a primary thyroid neoplasia. Carcinoma is considered most likely. Adenoma is a possible differential diagnosis. Infiltration of the trachea/larynx/esophagus is not seen at this point. The mass appears to be resectable.

The mild bilateral retropharyngeal lymph node enlargement is nonspecific and may represent reactive change however early metastatic disease cannot be excluded without sampling. FNA of both the left and right retropharyngeal lymph node is recommended.

Thoracic imaging could be considered as well for complete staging if not yet performed.

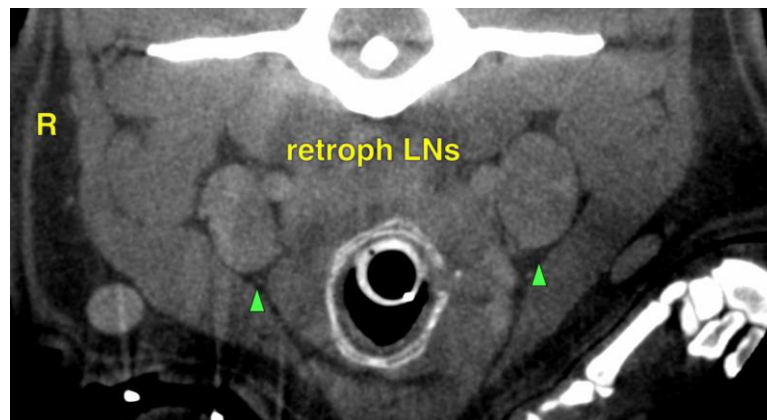



## PATIENT

Paloma Greenberg

## SPECIES

Canine

## BREED

Pitbull

## SEX

FS

## AGE

7Y

## WEIGHT

90lbs

## INTERPRETED BY

Nele Eley (Ondreka),  
DVM Dr. med. vet.,  
DipECVDI

## IMAGING PERFORMED BY

Dr. Amanda Causey

## HOSPITAL NAME

Family Pet Medical  
Center

## REFERRING VET

Dr. Ferrera

## INVOICE

73976

## DATE

2-26-26

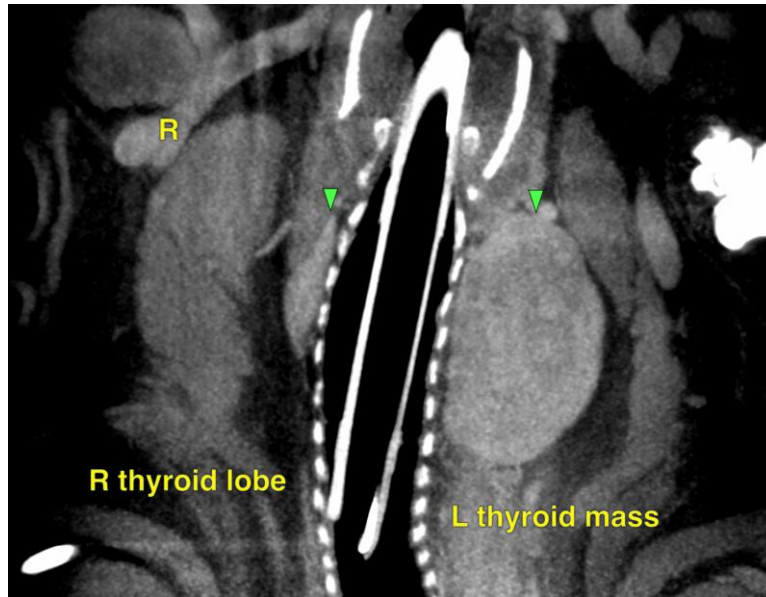

The information and recommendations provided are based on the images presented by the referring veterinarian. No evaluation can be communicated regarding pathology that was not visible in the image/video clips provided.

Thank you for this referral. If the clinical or image interpretation does not parallel your findings or if I can be of any further assistance please contact me.

**Nele Eley (Ondreka)**, DVM, Dr. med. vet., DipECVDI

European Specialist in Veterinary Diagnostic Imaging, Cert. Radiology,  
Senior lecturer University of Giessen/Germany, Veterinary Faculty, Department of Radiology.  
[info@sonopath.com](mailto:info@sonopath.com)