



PATIENT

Oliver Phillips

PRESENTING CLINICAL SIGNS

O notes that p is always very stuffy/congested and had another vestibular event that lasted a few minutes. Head tilt, circling, nystagmus. Resolved after a few minutes and back to normal. Discussed the possibility of a nasopharyngeal polyp.

SPECIES

Feline

COMPUTED TOMOGRAPHIC STUDY OF THE HEAD

Plain and post contrast studies available for review.

BREED

DSH

COMPUTED TOMOGRAPHIC FINDINGS

The brain presents no deviation from normal anatomy and symmetry. The grey and white matter distinction and the neuroparenchymal attenuation are as expected. The distribution of contrast enhancement is within normal limits throughout the parenchyma and meninges. The ventricular system is non-dilated and within the limits of the expected volume and symmetry.

SEX

MN

A moderate amount of fluid attenuating material and moderate mucosal swelling are noted within both nasal cavities. A mild amount of fluid is present within the nasopharynx as well. The right and left frontal sinus contain a mild amount of fluid attenuating material; right more than left. Only minimal signs of turbinate destruction are seen. The nasal septum presents leftward deviation in its mid third which is considered within the limits of a normal anatomic variant. No evidence of a mass, foreign material, or cribriform plate lysis is seen.

AGE

8 Years

Both temporomandibular joints present congruent joint spaces with even subchondral bone surfaces and are considered within normal limits.

INTERPRETED BY

Nele Eley, DVM
Dr. med. Vet. DipECVDI

Both tympanic bullae are aerated, the mucosal lining is not seen, the bony wall is smooth and thin. The external auditory meatuses present within normal limits.

HOSPITAL NAME

Animal Medical
Center of Mt.
Pleasant

The submandibular and medial retropharyngeal lymph nodes are small and elongated with a normal short-to-long-axis-ratio is < 0.5, the attenuation and contrast enhancement pattern is uniform.

The salivary glands present within normal limits.

The visible dentition is within normal limits.

REFERRING VET

Brooke Fenamore,
VMD

COMPUTED TOMOGRAPHIC DIAGNOSIS

- Moderate bilateral rhinosinusitis with only minimal destructive changes.

INTERPRETATION OF THE FINDINGS & FURTHER RECOMMENDATIONS

INVOICE

50550

The CT study reveals moderate bilateral rhinosinusitis. Only minimal signs of early turbinate destruction are seen. Differential diagnosis includes infectious rhinitis such as viral, bacterial, or mixed and lymphoplasmacytic or allergic rhinitis. There is no evidence of neoplastic or foreign body related disease. The changes are not typical for fungal rhinitis. Further definition by means of sampling for culture is recommended.

DATE

2-25-22



PATIENT

Oliver Phillips

SPECIES

Feline

BREED

DSH

SEX

MN

AGE

8 Years

INTERPRETED BY

Nele Eley, DVM
Dr. med. Vet. DipECVDI

HOSPITAL NAME

Animal Medical
Center of Mt.
Pleasant

REFERRING VET

Brooke Fenamore,
VMD

INVOICE

50550

DATE

2-25-22

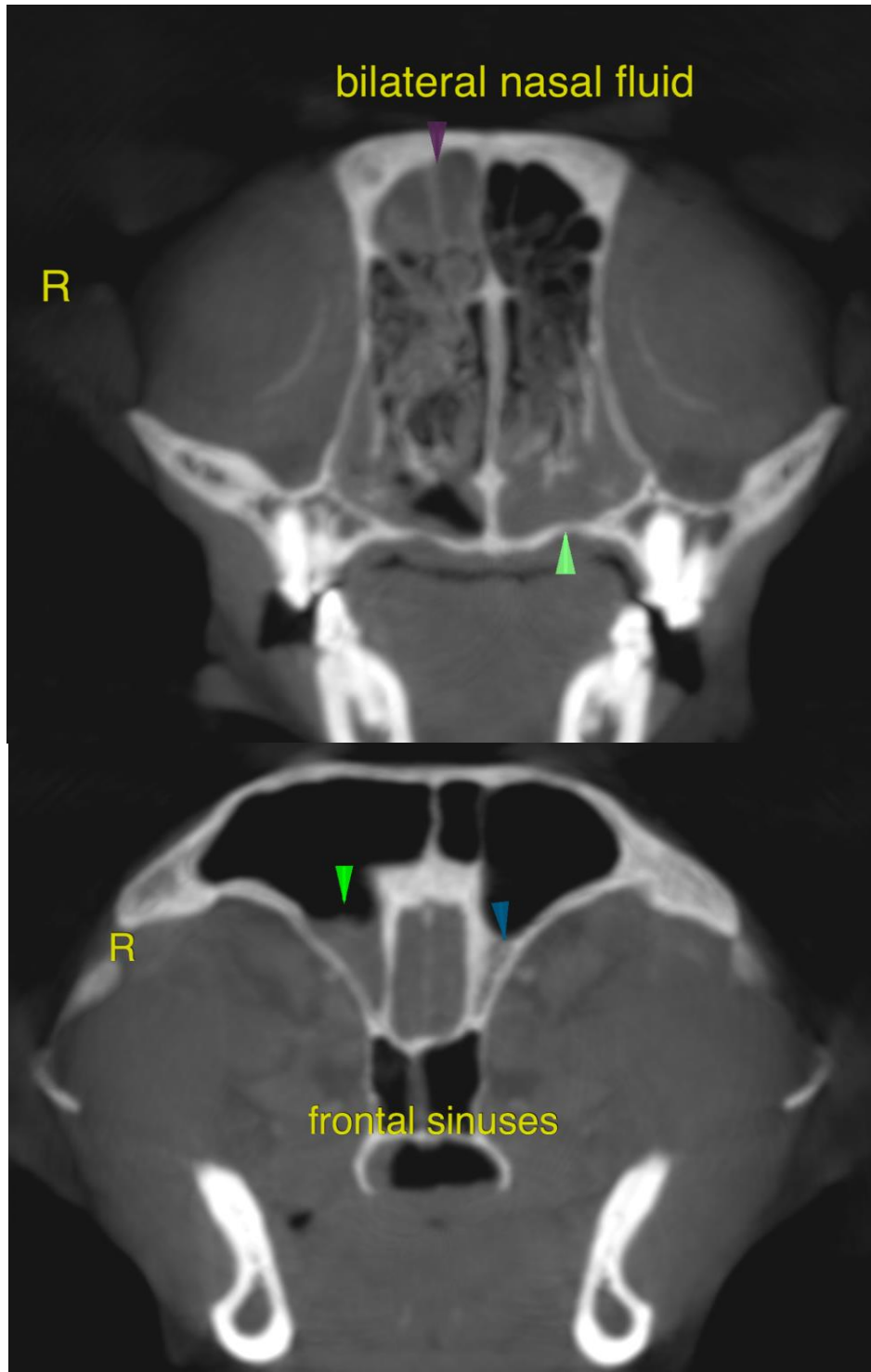



PATIENT

Oliver Phillips

The information and recommendations provided are based on the images presented by the referring veterinarian/sonographer. No evaluation can be communicated regarding pathology that was not visible in the image/video clips provided.

SPECIES

Feline

Thank you for this referral. If the clinical or image interpretation does not parallel your findings or if I can be of any further assistance please contact me.

BREED

DSH

Nele Eley, DVM, Dr. med. vet., DipECVDI
European Specialist in Veterinary Diagnostic Imaging, Cert. Radiology,
Senior lecturer University of Giessen, Germany, Veterinary Faculty, Department of Radiology
Nele.Eley@sonopath.com

SEX

MN

AGE

8 Years

INTERPRETED BY

Nele Eley, DVM
Dr. med. Vet. DipECVDI

HOSPITAL NAME

Animal Medical
Center of Mt.
Pleasant

REFERRING VET

Brooke Fenamore,
VMD

INVOICE

50550

DATE

2-25-22