



PATIENT

Logan Ibrahim

SPECIES

Feline

BREED

Domestic Shorthair

SEX

MN

AGE

3Y

WEIGHT

14lbs

INTERPRETED BY

Nele Eley (Ondreka),
DVM Dr. med. vet.,
DipECVDI

IMAGING PERFORMED BY

Dr. Barnea

HOSPITAL NAME

Tenaflly Vet Center

REFERRING VET

Dr. Barnea

INVOICE

73929

DATE

2-24-26

PRESENTING CLINICAL SIGNS

Logan is a 3 year old NM DLH presented for recurrent voice change. Has been treated with doxycycline in the past for suspected secondary infection from herpes. Feline URD panel pending. Mass noted in the area of the larynx. Attempts to remove with traction failed. Biopsy pending. Radiographs are screening for metastasis. None noted. CT was performed with intention of referral for surgical options.

COMPUTED TOMOGRAPHIC STUDY OF THE UPPER NECK

Plain study available for review.

COMPUTED TOMOGRAPHIC FINDINGS

The CT study confirms presence of a laryngeal soft tissue mass. The mass measurements are approximately 2 x 1 cm. The mass is to the right of the midline and ill-defined with irregular surface. The mass appears to be situated in the caudal aspect of the laryngopharynx and larynx. Partial obstruction of the laryngeal lumen and deviation of the epiglottis and right arytenoid cartilage are noted. Aggressive osteolysis of the adjacent hyoid bone is not seen. Precise delineation of the mass relative to surrounding tissue is limited due to lack of a post-contrast study.

Assessment of the regional lymph nodes is limited on a non-contrast study. No overtly enlarged nodes are identified but subtle involvement cannot be excluded.

COMPUTED TOMOGRAPHIC DIAGNOSIS

- Right sided laryngeal soft tissue mass causing partial obstruction of the laryngeal lumen - plain study limits precise anatomic assignment and surgical planning.
- Limited regional lymph node assessment.

INTERPRETATION OF FINDINGS & FURTHER RECOMMENDATIONS

Limited assessment on plain study. Precise anatomic assignment and surgical planning cannot be provided based on a plain study.

Tissue diagnosis is pending. Consider repeat CT with IV contrast or MRI for improved soft tissue delineation and surgical planning. Surgical consultation is recommended once histopathology and detailed imaging are available.



PATIENT

Logan Ibrahim

SPECIES

Feline

BREED

Domestic Shorthair

SEX

MN

AGE

3Y

WEIGHT

14lbs

INTERPRETED BY

Nele Eley (Ondreka),
DVM Dr. med. vet.,
DipECVDI

IMAGING PERFORMED BY

Dr. Barnea

HOSPITAL NAME

Tenaflly Vet Center

REFERRING VET

Dr. Barnea

INVOICE

73929

DATE

2-24-26

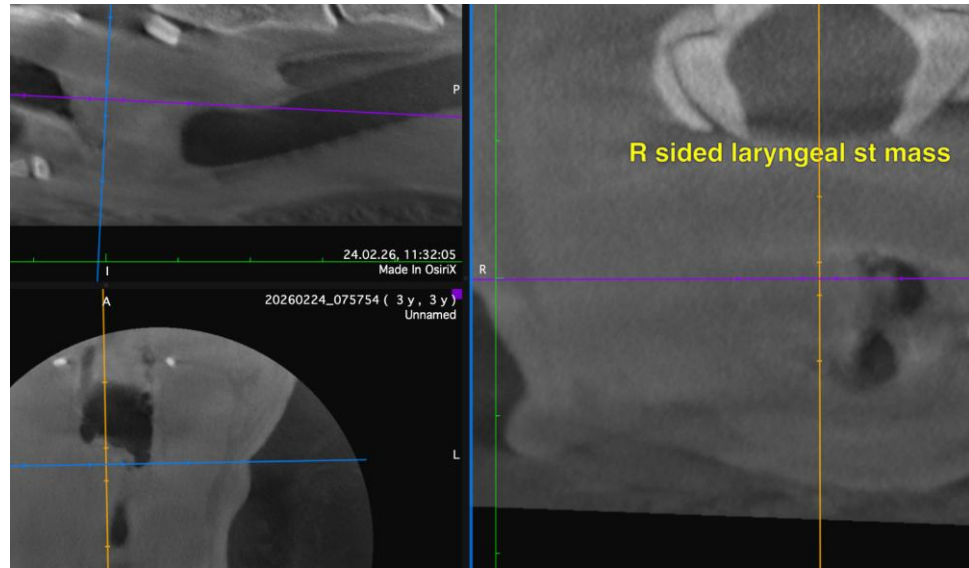

The information and recommendations provided are based on the images presented by the referring veterinarian. No evaluation can be communicated regarding pathology that was not visible in the image/video clips provided.

Thank you for this referral. If the clinical or image interpretation does not parallel your findings or if I can be of any further assistance please contact me.

Nele Eley (Ondreka), DVM, Dr. med. vet., DipECVDI
European Specialist in Veterinary Diagnostic Imaging, Cert. Radiology,
Senior lecturer University of Giessen/Germany, Veterinary Faculty, Department of Radiology.
info@sonopath.com