



PATIENT

Sugar Cornett

PRESENTING CLINICAL SIGNS

Blood in urine, heart murmur 4/6
Abnormal PE/Chem/CBC/UA Results: bw unremarkable

SPECIES

Canine

RADIOGRAPHIC STUDY OF THE THORAX & ABDOMEN

Lateral and ventrodorsal views of the thorax and abdomen totaling 4 images available for review.

BREED

Coton De Tulear

RADIOGRAPHIC FINDINGS

Abdomen

The surrounding bony structures are within normal limits.

SEX

Female Spayed

A 3mm sized round spherical mineralized structure is seen in the ventral mid abdomen and compatible with a bates body.

The abdominal wall is smooth and thin.

AGE

12 Years

The serosal detail is maintained throughout the peritoneal and retroperitoneal space.

The liver is appropriate in position, size and presents uniform opacity.

The splenic head is in the anticipated position and within normal limits for size and opacity. The splenic body and tail are considered normal for position, size, shape and opacity.

INTERPRETED BY

Nele Eley, DVM
Dr. med. Vet. DipECVDI

Both kidneys are seen and present with normal size, shape, delineation and opacity. The urinary bladder is in its anticipated position. No radiopaque calculi are noted throughout the upper and lower urinary tract.

HOSPITAL NAME

St. Catherine's Animal
Hospital

The stomach is in its anticipated position and presents normal content.

The small intestinal loops are of even diameter and non-dilated, a small amount of gas is seen within the small intestinal loops and considered within normal limits.

The colon is seen in the expected position and presents with appropriate content.

REFERRING VET

Dr. Mina

Thorax

The surrounding bony structures are within normal limits.

INVOICE

50558

The extrathoracic soft tissues present homogeneous without abnormalities.

The vertebral heart score is 10.8. No evidence of specific chamber enlargement, tracheal elevation, or cardiogenic pulmonary edema is seen. However, mild loss of the caudal cardiac waist appears to be present.

DATE

2-24-22

The cranial mediastinum presents the expected soft tissue opacity. The mediastinal width is less than twice the width of the vertebral column at the same level.



PATIENT

Sugar Cornett

The trachea is normal in diameter and presents the anticipated course. The luminal outline of the trachea is smooth.

The bronchial tree presents with thin walls and tapers uniformly towards the periphery as expected.

SPECIES

Canine

The lung parenchyma presents the expected architecture and opacity. The intrapulmonary vascular branching is seen up to the third order lung vessels.

BREED

Coton De Tulear

The diaphragm is well delineated with even surface and the expected mild cranial bulging of the diaphragmatic cupola.

RADIOGRAPHIC DIAGNOSIS

SEX

Female Spayed

- Suspect mild left atrial enlargement without any evidence of congestive heart failure.
- No radiographic evidence of pulmonary nodules or masses.
- Incidental bates body within the free abdomen.
- Radiographically normal presentation of the urinary bladder.

AGE

12 Years

The radiographic presentation of the urinary bladder is within normal limits which by no means rules out lower urinary tract disease such as inflammatory/infectious or neoplastic. Further definition by means of ultrasound and full urinalysis is recommended.

INTERPRETATION OF THE FINDINGS & FURTHER RECOMMENDATIONS

INTERPRETED BY

Nele Eley, DVM
Dr. med. Vet. DipECVDF

The radiographic presentation was mostly within normal limits. Early left atrial enlargement appears to be a potential. However, there are no signs of congestive heart failure.

HOSPITAL NAME

St. Catherine's Animal
Hospital

REFERRING VET

Dr. Mina

INVOICE

50558

DATE

2-24-22



PATIENT

Sugar Cornett

SPECIES

Canine

BREED

Coton De Tulear

SEX

Female Spayed

AGE

12 Years

INTERPRETED BY

Nele Eley, DVM
Dr. med. Vet. DipECVDI

HOSPITAL NAME

St. Catherine's Animal
Hospital

REFERRING VET

Dr. Mina

INVOICE

50558

DATE

2-24-22

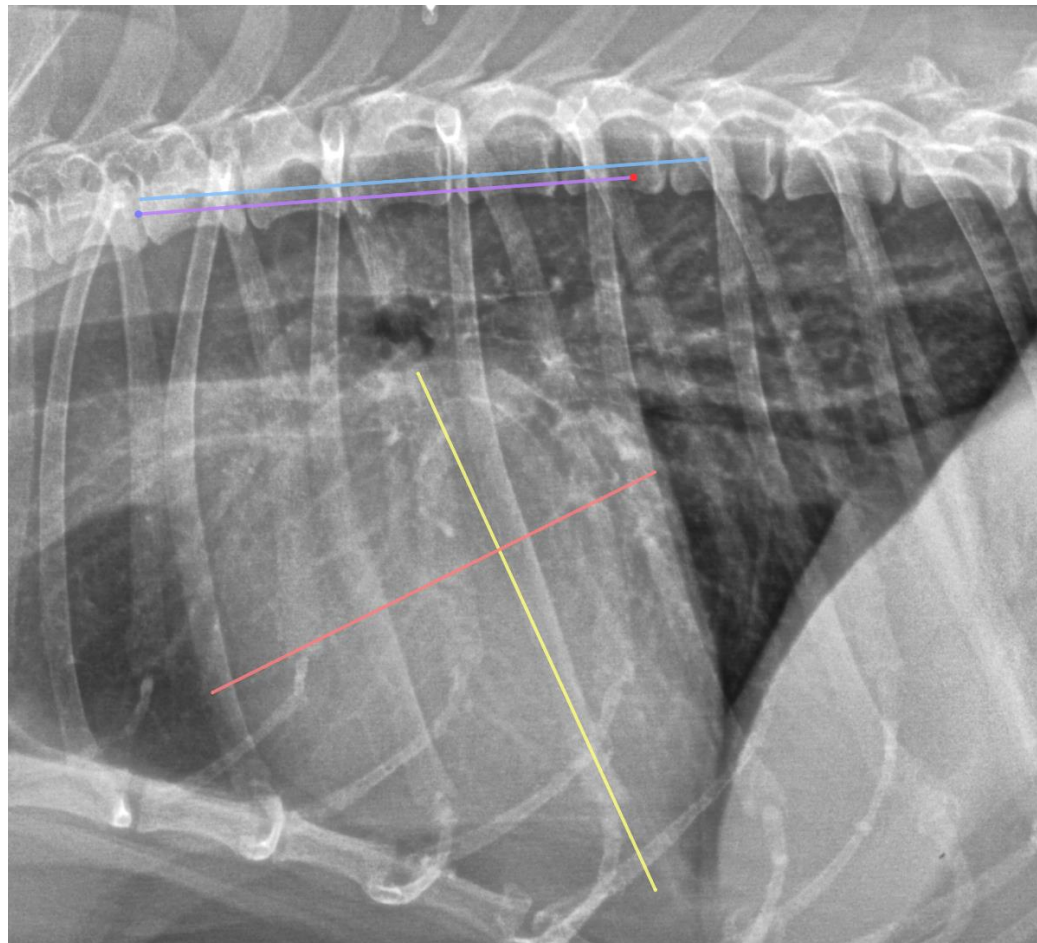

The information and recommendations provided are based on the images presented by the referring veterinarian/sonographer. No evaluation can be communicated regarding pathology that was not visible in the image/video clips provided.

Thank you for this referral. If the clinical or image interpretation does not parallel your findings or if I can be of any further assistance please contact me.

Nele Eley, DVM, Dr. med. vet., DipECVDI
European Specialist in Veterinary Diagnostic Imaging, Cert. Radiology,
Senior lecturer University of Giessen, Germany, Veterinary Faculty, Department of Radiology
Nele.Eley@sonopath.com