



PATIENT

Jiggy Burton

PRESENTING CLINICAL SIGNS

presented for standard COHAT.

SPECIES

Canine

COMPUTED TOMOGRAPHIC STUDY OF THE DENTAL ARCADES

Plain study available for review.

BREED

Chihuahua

COMPUTED TOMOGRAPHIC FINDINGS

The dentition is incomplete.

SEX

MN

Missing are triadans 102, 106, 109, 110, 202, 206, 210, 301, 302, 303, 309, 310, 311, 401, 402, 403, and 411.

Moderate periodontal space widening of the triadans 204 and 404 is seen.

Advanced tooth root and crown resorption of the distal root of the triadan 208 is present without significant periodontal space widening.

AGE

9 Years

Mild periodontal space widening is present associated with the triadans 209, 306, 410, and small resorptive lesion of the dental root of the triadan 411 is noted.

COMPUTED TOMOGRAPHIC DIAGNOSIS

- Incomplete dentition.
- Moderate chronic periodontitis triadans 204 and 404.
- Severe tooth root and crown resorption without periodontal space widening - distal root triadan 208.
- Mild chronic periodontitis 209, 306, and 410.

INTERPRETED BY

Nele Eley, DVM
Dr. med. Vet. DipECVDI

HOSPITAL NAME

South Bay Animal
Hospital & Pet Resort

INTERPRETATION OF THE FINDINGS & FURTHER RECOMMENDATIONS

The CT changes require correlation with the clinical dental workup in order to verify the need for extractions of the triadans 204, 404, and 208. At this time, extraction of the triadans 209, 306, 410, and 411 is unlikely to be required based on the CT findings.

REFERRING VET

Dr. Ravinder Atwal

INVOICE

50552

DATE

2-24-22



PATIENT

Jiggy Burton

SPECIES

Canine

BREED

Chihuahua

SEX

MN

AGE

9 Years

INTERPRETED BY

Nele Eley, DVM
Dr. med. Vet. DipECVDI

HOSPITAL NAME

South Bay Animal
Hospital & Pet Resort

REFERRING VET

Dr. Ravinder Atwal

INVOICE

50552

DATE

2-24-22

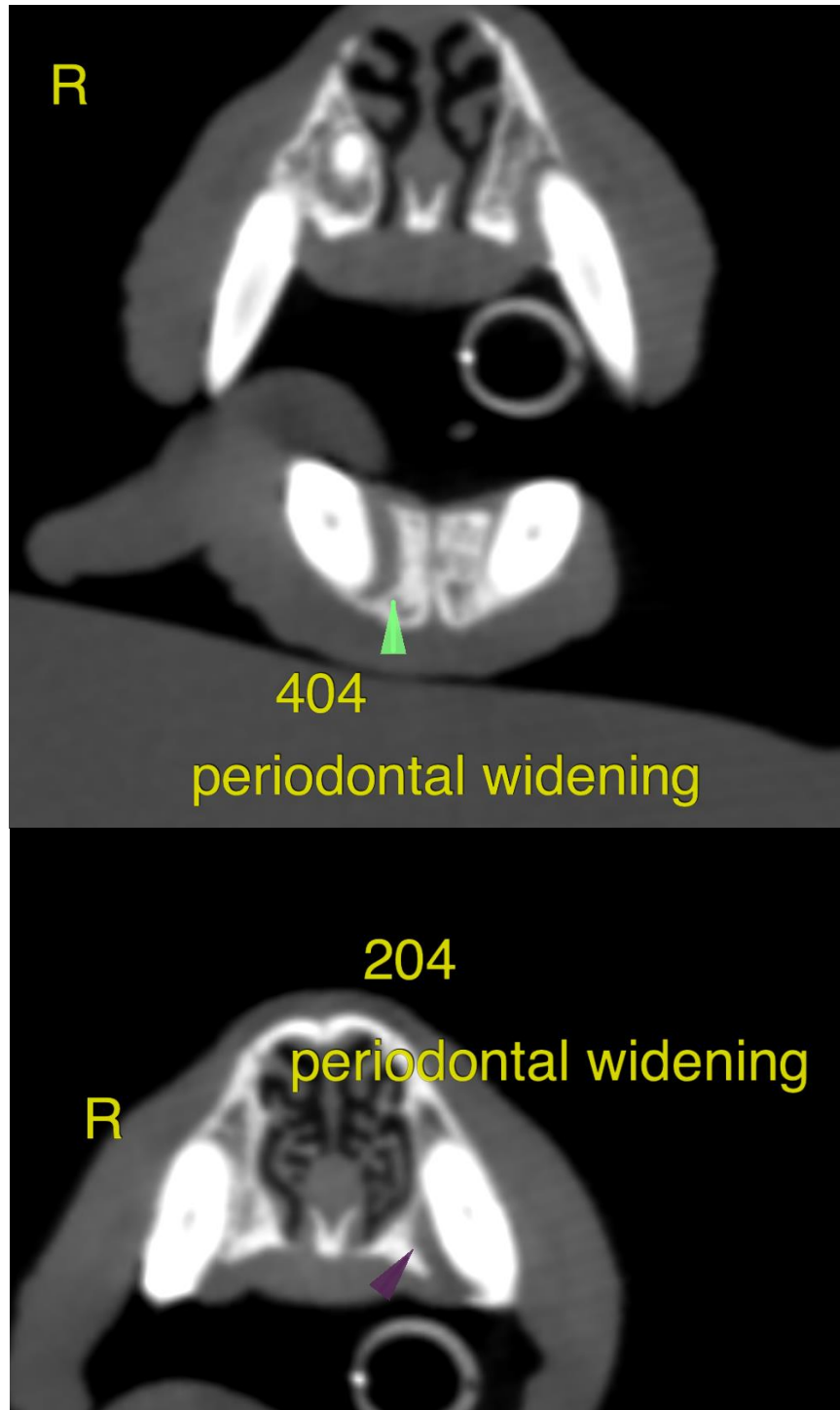



PATIENT

Jiggy Burton

SPECIES

Canine

BREED

Chihuahua

SEX

MN

AGE

9 Years

INTERPRETED BY

Nele Eley, DVM
Dr. med. Vet. DipECVDI

HOSPITAL NAME

South Bay Animal
Hospital & Pet Resort

REFERRING VET

Dr. Ravinder Atwal

INVOICE

50552

DATE

2-24-22

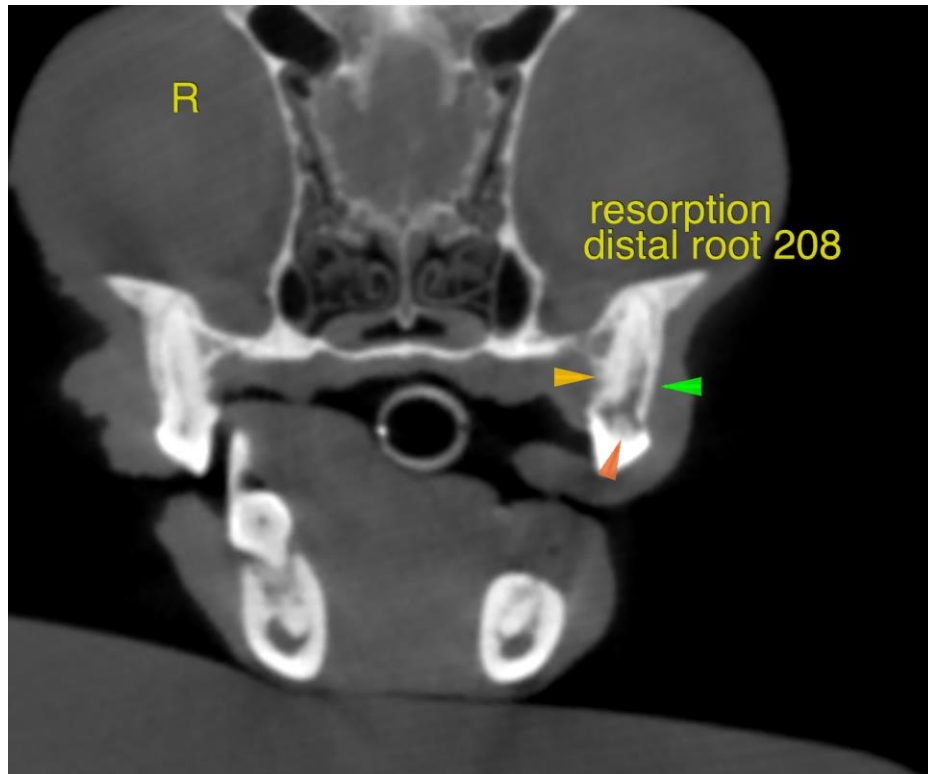

The information and recommendations provided are based on the images presented by the referring veterinarian/sonographer. No evaluation can be communicated regarding pathology that was not visible in the image/video clips provided.

Thank you for this referral. If the clinical or image interpretation does not parallel your findings or if I can be of any further assistance please contact me.

Nele Eley, DVM, Dr. med. vet., DipECVDI
European Specialist in Veterinary Diagnostic Imaging, Cert. Radiology,
Senior lecturer University of Giessen, Germany, Veterinary Faculty, Department of Radiology
Nele.Eley@sonopath.com