



PATIENT

Sakura Kubota

SPECIES

Canine

BREED

French Bulldog

SEX

FS

AGE

8Y, 7M

WEIGHT

31.6lbs

INTERPRETED BY

Nele Eley (Ondreka),
DVM Dr. med. vet.,
DipECVDF

IMAGING PERFORMED BY

Mobile Pet Imaging

HOSPITAL NAME

Mobile Pet Imaging

REFERRING VET

Novoa

INVOICE

73890

DATE

2-23-26

PRESENTING CLINICAL SIGNS

- Sakura presented a few weeks ago with a subcutaneous mass of about 2.43 cm on the right side of neck adjacent to the larynx. Thyroid profile (01/26/26) was within normal limits. A thyroid adenocarcinoma was diagnosed by FNA cytology with US guided on 2/9/26. Not significant findings were found in the bloodwork performed on 2/23/26. CT was requested for surgical planning.

Abnormal PE/Chem/CBC/UA Results: FE: T. 100.7 F, HR 132, RR Panting, MM pink, CRT < 2 seg, H/L WNL, mass detected in the right side of neck at level of thyroid gland, enlarged right submandibular lymph node or salivary gland.

COMPUTED TOMOGRAPHIC STUDY OF THE NECK

Plain and post contrast studies are available for review.

COMPUTED TOMOGRAPHIC FINDINGS

A right sided thyroid derived mass measuring approximately 7.5 x 3.0 x 2.5 cm is seen. The mass exhibits cavitations, heterogeneous attenuation, and mineralization. Evidence of vascular invasion involving the external and internal right jugular veins and right lingual vein is seen. There also is invasion of the right retropharyngeal lymph node and early invasion of the right laryngeal soft tissues. Lesion margins are ill-defined. Multiple superficial vascular anastomoses are seen.

The left tympanic bulla is filled with fluid attenuating material.

COMPUTED TOMOGRAPHIC DIAGNOSIS

- Large right thyroid mass with features of malignancy, vascular, laryngeal, and lymph node involvement present.
- Left sided otitis media.

INTERPRETATION OF FINDINGS & FURTHER RECOMMENDATIONS

The CT study demonstrates a large aggressive right thyroid mass with cavitation, mineralization, and invasion of adjacent vascular structures, retropharyngeal lymph node, and larynx. The lesion is consistent with a locally invasive thyroid neoplasia, most likely carcinoma. The invasive nature of the mass is likely to limit surgical resectability. Consultation with a surgical oncologic specialist for further evaluation and staging can be considered. Thoracic imaging could be considered to assess for potential pulmonary metastasis as well.



PATIENT

Sakura Kubota

SPECIES

Canine

BREED

French Bulldog

SEX

FS

AGE

8Y, 7M

WEIGHT

31.6lbs

INTERPRETED BY

Nele Eley (Ondreka),
DVM Dr. med. vet.,
DipECVDI

**IMAGING
PERFORMED BY**

Mobile Pet Imaging

HOSPITAL NAME

Mobile Pet Imaging

REFERRING VET

Novoa

INVOICE

73890

DATE

2-23-26

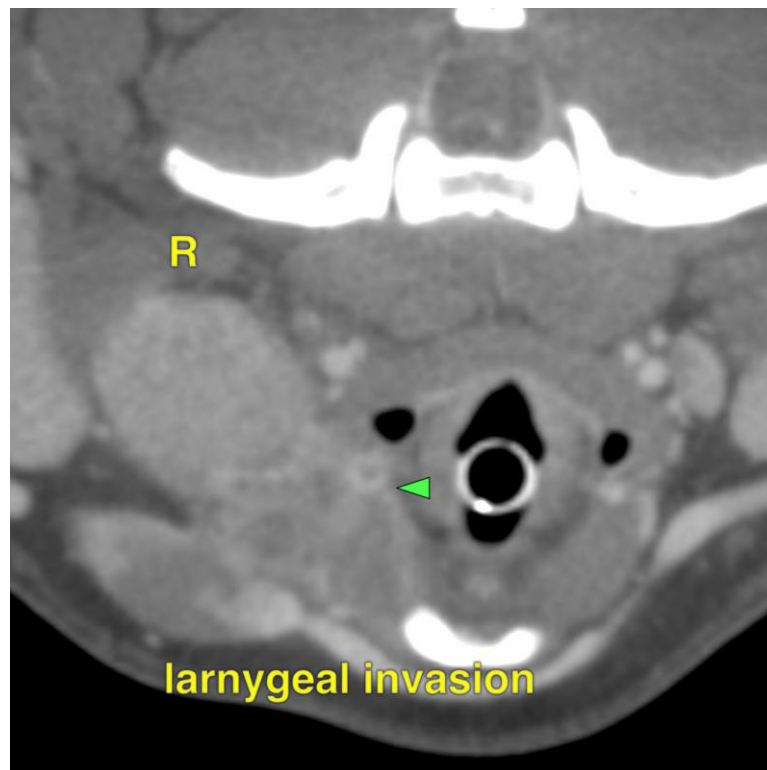
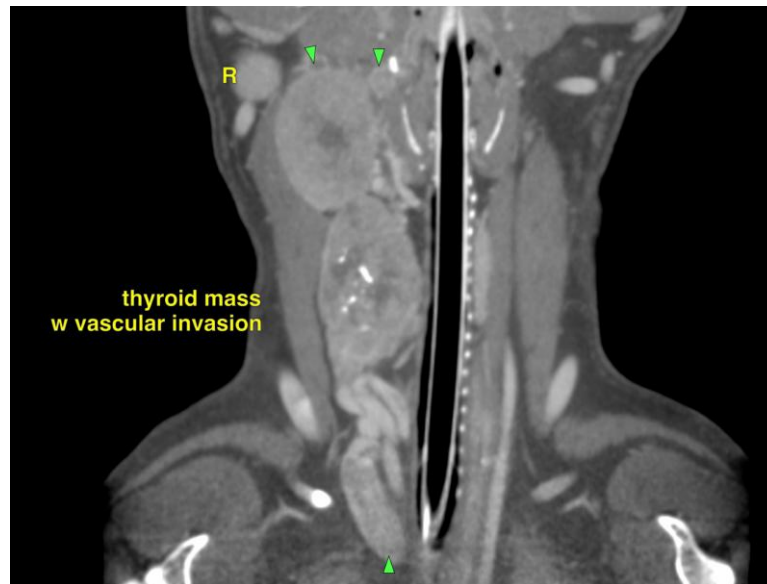

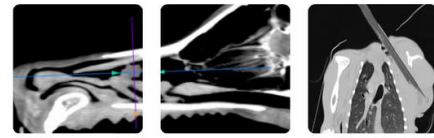

PATIENT

Sakura Kubota

The information and recommendations provided are based on the images presented by the referring veterinarian. No evaluation can be communicated regarding pathology that was not visible in the image/video clips provided.

SPECIES

Canine

Thank you for this referral. If the clinical or image interpretation does not parallel your findings or if I can be of any further assistance please contact me.

BREED

French Bulldog

Nele Eley (Ondreka), DVM, Dr. med. vet., DipECVDI
European Specialist in Veterinary Diagnostic Imaging, Cert. Radiology,
Senior lecturer University of Giessen/Germany, Veterinary Faculty, Department of Radiology.
info@sonopath.com

SEX

FS

AGE

8Y, 7M

WEIGHT

31.6lbs

INTERPRETED BY

Nele Eley (Ondreka),
DVM Dr. med. vet.,
DipECVDI

**IMAGING
PERFORMED BY**

Mobile Pet Imaging

HOSPITAL NAME

Mobile Pet Imaging

REFERRING VET

Novoa

INVOICE

73890

DATE

2-23-26