



PATIENT

Russell Prince

SPECIES

Canine

BREED

Rottweiler

SEX

Male Neutered

AGE

2Y

WEIGHT

91lbs

INTERPRETED BY

Nele Eley (Ondreka),
DVM Dr. med. vet.,
DipECVDD

IMAGING PERFORMED BY

Dr. Burge

HOSPITAL NAME

Wilson Veterinary
Hospital

REFERRING VET

Dr. Burge

INVOICE

73892

DATE

2-23-26

PRESENTING CLINICAL SIGNS

- Lameness developed in the left forelimb in December 2025. Temporarily improved with rest and NSAIDs, recurred shortly after returning to normal activity
- Radiographs not conclusive for any specific cause in December

COMPUTED TOMOGRAPHIC STUDY OF THE ELBOWS

Plain study available for review.

COMPUTED TOMOGRAPHIC FINDINGS

Left Elbow

Fissure and deformity of the medial coronoid process are seen in the left elbow. Sclerosis of the trochlear notch of the ulna with mild periarticular osteophytes is present. Joint congruency is preserved. There is no evidence of osteochondritis.

Right Elbow

The right elbow presents mild deformity and sclerosis of the tip of the medial coronoid process without significant osteoarthritic changes.

COMPUTED TOMOGRAPHIC DIAGNOSIS

- Medial coronoid process pathology of the left elbow with mild secondary osteoarthritis.
- Mild sclerosis and deformity of the right medial coronoid process with undetermined clinical significance.

INTERPRETATION OF FINDINGS & FURTHER RECOMMENDATIONS

The CT findings are consistent with medial coronoid process pathology and a fissure in the tip of the left medial coronoid process. Mild secondary osteoarthritic changes are seen. Clinical signs appear to correspond closely with the changes of the left elbow. Arthroscopic revision of the left elbow should be considered.

The findings of the right elbow are very subtle and may not be of clinical significance. Clinical correlation is required.



PATIENT

Russell Prince

SPECIES

Canine

BREED

Rottweiler

SEX

Male Neutered

AGE

2Y

WEIGHT

91lbs

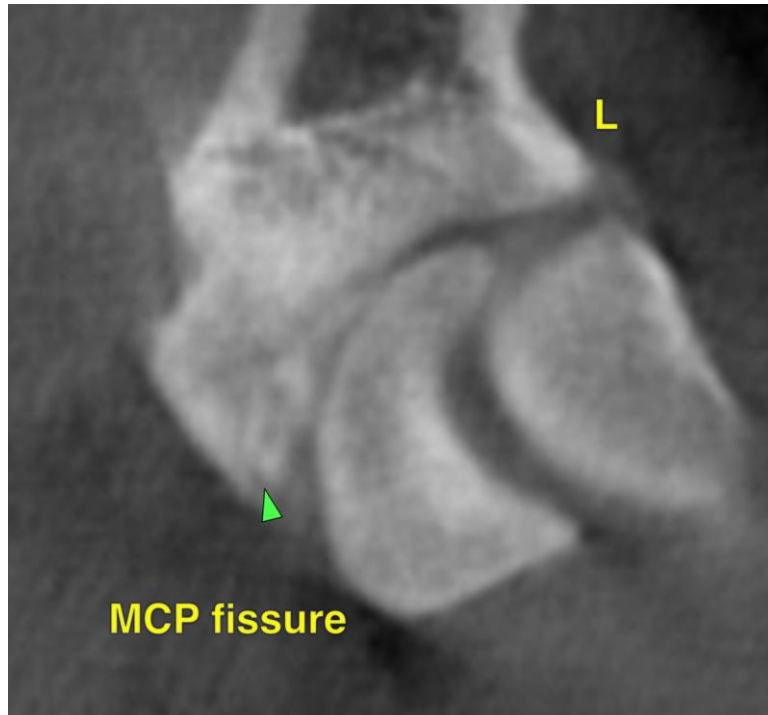

INTERPRETED BY

Nele Eley (Ondreka),
DVM Dr. med. vet.,
DipECVDI

IMAGING PERFORMED BY

Dr. Burge

HOSPITAL NAME

Wilson Veterinary
Hospital

REFERRING VET

Dr. Burge

INVOICE

73892

DATE

2-23-26

The information and recommendations provided are based on the images presented by the referring veterinarian. No evaluation can be communicated regarding pathology that was not visible in the image/video clips provided.

Thank you for this referral. If the clinical or image interpretation does not parallel your findings or if I can be of any further assistance please contact me.

Nele Eley (Ondreka), DVM, Dr. med. vet., DipECVDI
European Specialist in Veterinary Diagnostic Imaging, Cert. Radiology,
Senior lecturer University of Giessen/Germany, Veterinary Faculty, Department of Radiology.
info@sonopath.com