



PATIENT

Kira Berrios

SPECIES

Canine

BREED

Mixed

SEX

Female

AGE

9Y

WEIGHT

20lbs

INTERPRETED BY

Nele Eley (Ondreka),
DVM Dr. med. vet.,
DipECVDI

IMAGING PERFORMED BY

HVSFA

HOSPITAL NAME

Hospital Veterinario
San Francisco de Asis

REFERRING VET

Dr. Ruiz

INVOICE

73898

DATE

2-23-26

PRESENTING CLINICAL SIGNS

- Patient with a one-month history of persistent vulvar bleeding and one episode of hematemesis. The patient was diagnosed with pyometra and heartworm disease. An ovariohysterectomy was performed 4 days ago; however, the patient continues to pass an excessive amount of blood clots through the vulva.
- Serial CBC results demonstrate ongoing blood loss/anemia.
- Clinical concern: Ongoing hemorrhage – rule out source of bleeding and postoperative complications.

COMPUTED TOMOGRAPHIC STUDY OF THE ABDOMEN

Plain and post contrast studies are available for review.

COMPUTED TOMOGRAPHIC FINDINGS

The uterine stump is relatively long. Mild regional fat stranding is seen at ovarian and uterine stump sites consistent with recent surgery.

Vaginal and vulva tissues present generalize swelling.

A moderate amount of pneumoperitoneum, as expected post-operatively, is seen. There is no significant free abdominal fluid.

The abdominal wall changes are consistent with recent surgical procedure.

The gallbladder contains a 4mm sized single cholelith which is nonobstructive at this time and otherwise unremarkable.

The liver, spleen, kidneys, pancreas, and adrenal glands appear normal.

COMPUTED TOMOGRAPHIC DIAGNOSIS

- Post-operative changes: pneumoperitoneum, fat stranding at ligation sites, and abdominal wall changes are consistent with recent ovariohysterectomy. Reproductive tract: uterine stump and vulvovaginal soft tissue edema may contribute to ongoing bleeding. There is no evidence of active intraabdominal hemorrhage or mass lesion.
- Gallbladder small nonobstructive cholelith.

INTERPRETATION OF FINDINGS & FURTHER RECOMMENDATIONS

The findings are consistent with post-operative changes and mild local inflammation. No definitive intraabdominal source of ongoing hemorrhage is identified. Close monitoring of vulvar bleeding is recommended in correlation with serial hematocrits/hemoglobin measurements. Consider local evaluation of uterine stump and vaginal tissues either by ultrasound or vaginoscopy only if bleeding persists.



PATIENT

Kira Berrios

SPECIES

Canine

BREED

Mixed

SEX

Female

AGE

9Y

WEIGHT

20lbs

INTERPRETED BY

Nele Eley (Ondreka),
DVM Dr. med. vet.,
DipECVDI

IMAGING PERFORMED BY

HVSFA

HOSPITAL NAME

Hospital Veterinario
San Francisco de Asis

REFERRING VET

Dr. Ruiz

INVOICE

73898

DATE

2-23-26

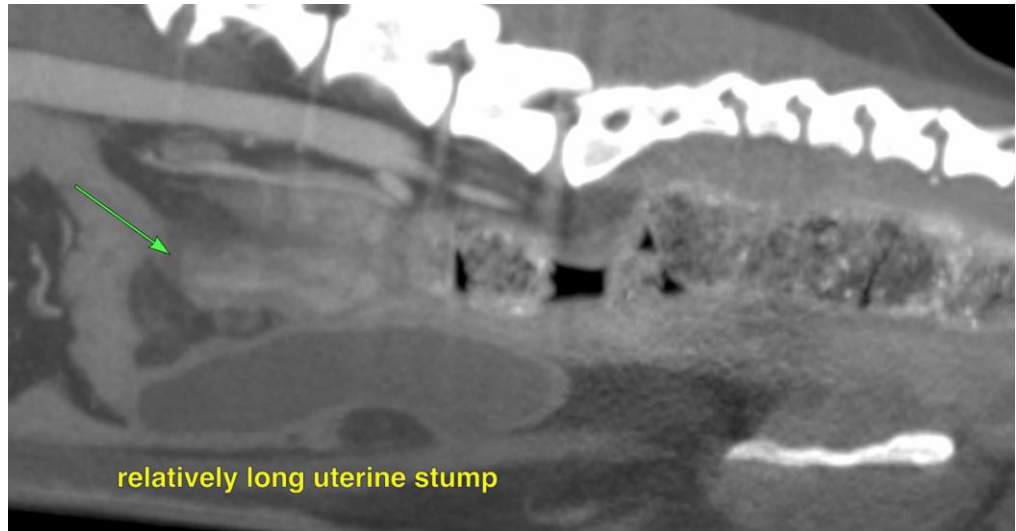

The information and recommendations provided are based on the images presented by the referring veterinarian. No evaluation can be communicated regarding pathology that was not visible in the image/video clips provided.

Thank you for this referral. If the clinical or image interpretation does not parallel your findings or if I can be of any further assistance please contact me.

Nele Eley (Ondreka), DVM, Dr. med. vet., DipECVDI
European Specialist in Veterinary Diagnostic Imaging, Cert. Radiology,
Senior lecturer University of Giessen/Germany, Veterinary Faculty, Department of Radiology.
info@sonopath.com