



PATIENT

Benny Lawson

SPECIES

Canine

BREED

Basset Hound

SEX

Male Neutered

AGE

11M

WEIGHT

22.7kg

INTERPRETED BY

Nele Eley (Ondreka),
DVM Dr. med. vet.,
DipECVDD

IMAGING PERFORMED BY

JE/HK

HOSPITAL NAME

CARE Surgery Center

REFERRING VET

Dr. Keats

INVOICE

73901

DATE

2-23-26

PRESENTING CLINICAL SIGNS

- Left ulnar osteotomy 02.23.26
- CT scan 02.23.26
- Bilateral short ulnar syndrome
- - Operate right side once recovery on left side is progressing clinically (4-8 weeks)

COMPUTED TOMOGRAPHIC STUDY OF THE LEFT & RIGHT FOREARM

Plain studies available for review.

COMPUTED TOMOGRAPHIC FINDINGS

Bilateral short ulnae with compensatory radial curvature are seen. The distal ulnar growth plate is closed. The distal radial growth plates are still partially open. The humeroulnar joint display severe asymmetry and widening slightly more pronounced on the left side. Carpal alignment shows approximately 30 degrees valgus deviation bilaterally.

Mild to moderate secondary osteoarthritic changes of both elbow joints are noted including deformity of the medial coronoid processes, subchondral bone sclerosis, and mild periarticular osteophytes.

COMPUTED TOMOGRAPHIC DIAGNOSIS

- Bilateral short ulna syndrome with radial curvature and carpal valgus.
- Severe humeroulnar joint incongruity and asymmetry with moderate secondary osteoarthritic changes.

INTERPRETATION OF FINDINGS & FURTHER RECOMMENDATIONS

The findings are consistent with congenital bilateral short ulna deformity with mild to moderate degenerative changes of both elbows secondary to joint incongruity with asymmetric widening of the humeroulnar joint spaces.

Surgical correction of the cubital distraction is planned for both elbows starting with the left. Orthopedic and imaging monitoring of the post-operative success and development of the osteoarthritic changes could be considered.



PATIENT

Benny Lawson

SPECIES

Canine

BREED

Basset Hound

SEX

Male Neutered

AGE

11M

WEIGHT

22.7kg

INTERPRETED BY

Nele Eley (Ondreka),
DVM Dr. med. vet.,
DipECVDI

IMAGING PERFORMED BY

JE/HK

HOSPITAL NAME

CARE Surgery Center

REFERRING VET

Dr. Keats

INVOICE

73901

DATE

2-23-26

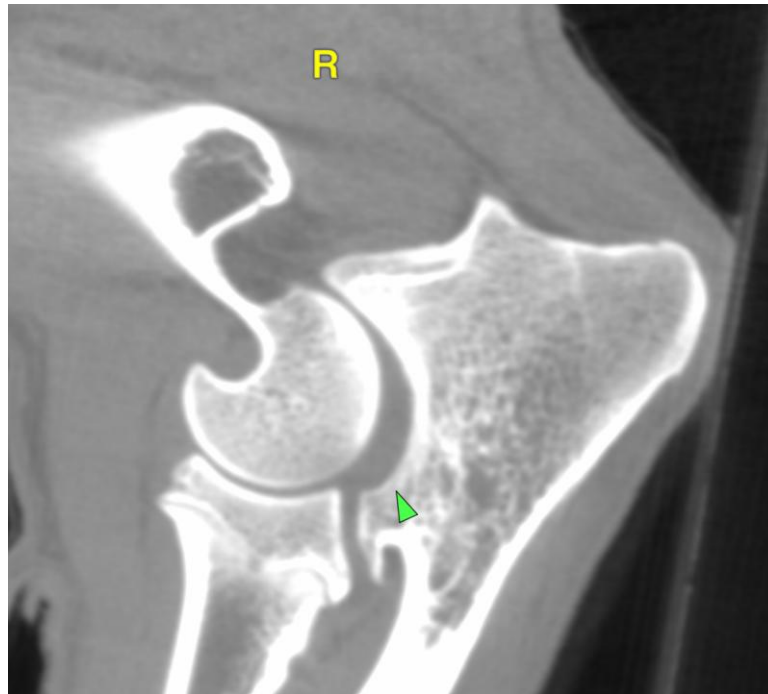



PATIENT

Benny Lawson

SPECIES

Canine

BREED

Basset Hound

SEX

Male Neutered

AGE

11M

WEIGHT

22.7kg

INTERPRETED BY

Nele Eley (Ondreka),
DVM Dr. med. vet.,
DipECVDD

IMAGING PERFORMED BY

JE/HK

HOSPITAL NAME

CARE Surgery Center

REFERRING VET

Dr. Keats

INVOICE

73901

DATE

2-23-26

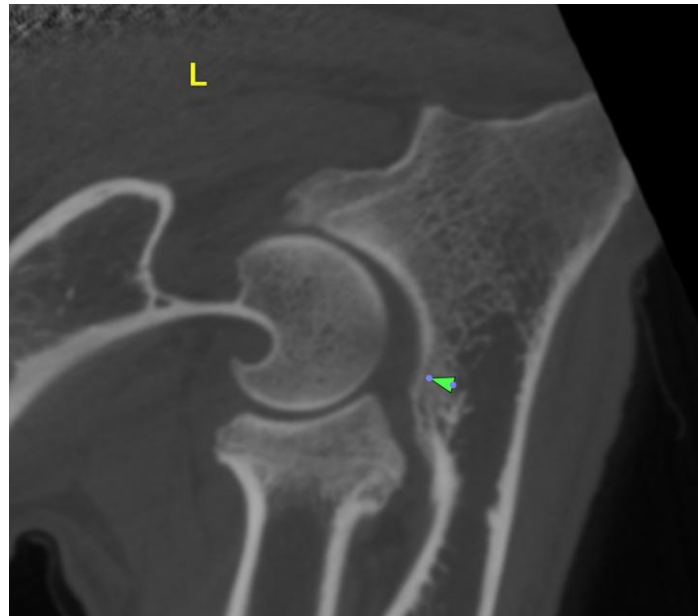



PATIENT

Benny Lawson

SPECIES

Canine

BREED

Basset Hound

SEX

Male Neutered

AGE

11M

WEIGHT

22.7kg

INTERPRETED BY

Nele Eley (Ondreka),
DVM Dr. med. vet.,
DipECVDI

IMAGING PERFORMED BY

JE/HK

HOSPITAL NAME

CARE Surgery Center

REFERRING VET

Dr. Keats

INVOICE

73901

DATE

2-23-26

The information and recommendations provided are based on the images presented by the referring veterinarian. No evaluation can be communicated regarding pathology that was not visible in the image/video clips provided.

Thank you for this referral. If the clinical or image interpretation does not parallel your findings or if I can be of any further assistance please contact me.

Nele Eley (Ondreka), DVM, Dr. med. vet., DipECVDI

European Specialist in Veterinary Diagnostic Imaging, Cert. Radiology,

Senior lecturer University of Giessen/Germany, Veterinary Faculty, Department of Radiology.

info@sonopath.com