



PATIENT

Tucker Skibicki

PRESENTING CLINICAL SIGNS

Presented for bulging eyes. O noticed P's eyes bulging out of his head 2 weeks ago. No traumatic injury to head. exophthalmos OU glaucoma vs neoplasia vs tumor vs autoimmune vs trauma vs infectious vs other

SPECIES

Abnormal PE/Chem/CBC/UA Results: Nothing abnormal in Chem/CBC/IOP

K9

COMPUTED TOMOGRAPHIC STUDY OF THE HEAD

Plain study in soft tissue and bone windows available for review.

BREED

Mixed

COMPUTED TOMOGRAPHIC FINDINGS

The eyes and orbitae present within normal limits. No obvious structural abnormality of the extraocular muscles, optic nerves, and periorbital fat are seen. Anteroposterior global length is 22mm on both sides which is within the reference range. There is no evidence of a cavity lesion, foreign material, or mass lesion within the retrobulbar space.

SEX

M

COMPUTED TOMOGRAPHIC DIAGNOSIS

- Normal CT findings of the eyes and orbitae.

AGE

1 Year

INTERPRETATION OF THE FINDINGS & FURTHER RECOMMENDATIONS

The CT study does not reveal structural abnormality or a mass effect within the orbitae. The CT presentation of the ocular and orbital anatomy is considered within normal limits. Differential diagnosis includes extraocular myositis such as immune mediated as well as pathologic ocular conditions including glaucoma. Ophthalmologic workup is recommended if not performed already.

INTERPRETED BY

Nele Eley, DVM
Dr. med. Vet. DipECVDI

HOSPITAL NAME

Westwood Regional
Veterinary Hospital

REFERRING VET

Giammanco

INVOICE

56905

DATE

2-23-23



PATIENT

Tucker Skibicki

SPECIES

K9

BREED

Mixed

SEX

M

AGE

1 Year

INTERPRETED BY

Nele Eley, DVM
Dr. med. Vet. DipECVDI

HOSPITAL NAME

Westwood Regional
Veterinary Hospital

REFERRING VET

Giammanco

INVOICE

56905

DATE

2-23-23

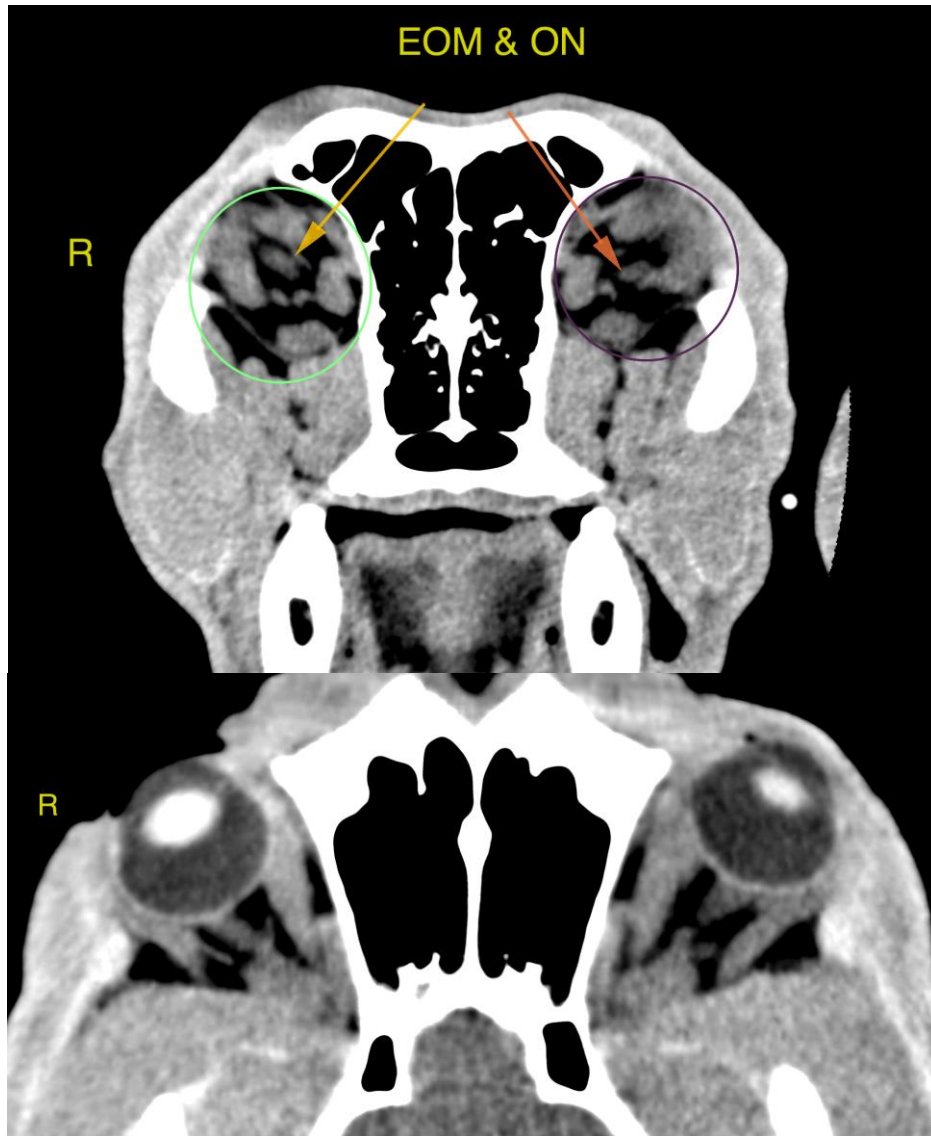

The information and recommendations provided are based on the images presented by the referring veterinarian/sonographer. No evaluation can be communicated regarding pathology that was not visible in the image/video clips provided.

Thank you for this referral. If the clinical or image interpretation does not parallel your findings or if I can be of any further assistance please contact me.

Nele Eley, DVM, Dr. med. vet., DipECVDI
European Specialist in Veterinary Diagnostic Imaging, Cert. Radiology,
Senior lecturer University of Giessen, Germany, Veterinary Faculty, Department of Radiology
Nele.Eley@sonopath.com