



PATIENT

Jake Alberts

PRESENTING CLINICAL SIGNS

submandibular mass since August 2021.

SPECIES

Canine

COMPUTED TOMOGRAPHIC STUDY OF THE HEAD

Plain and post contrast studies available for review.

BREED

Labrador Retriever

COMPUTED TOMOGRAPHIC FINDINGS

A large cavitory lesion with thin contrast enhancing wall and uniformly fluid attenuating content is seen in the right submandibular angle. The cavitory lesion measures approximately 12 cm in length and 4 cm in diameter. Extensions of the cavitory lesion medial of the right mandibular salivary gland and into the sublingual region are seen. There is no evidence of foreign material, peripheral inflammation, or involvement of the peripheral tissues.

SEX

MN

The regional lymph nodes present within normal limits.

AGE

8

COMPUTED TOMOGRAPHIC DIAGNOSIS

- Sialocele in the right submandibular region with retropharyngeal and sublingual extensions.

INTERPRETATION OF THE FINDINGS & FURTHER RECOMMENDATIONS

The CT findings are compatible with a sialocele. Origin from the sublingual salivary gland is considered most likely however, mandibular salivary gland involvement/origin cannot be ruled out entirely. The findings are not compatible with an abscess or neoplasia.

INTERPRETED BY

Nele Eley, DVM
Dr. med. Vet. DipECVDI

HOSPITAL NAME

Stone Cottage
Veterinary Hospital

REFERRING VET

Spaccarelli

INVOICE

50532

DATE

2-23-22



PATIENT

Jake Alberts

SPECIES

Canine

BREED

Labrador Retriever

SEX

MN

AGE

8

INTERPRETED BY

Nele Eley, DVM
Dr. med. Vet. DipECVDI

HOSPITAL NAME

Stone Cottage
Veterinary Hospital

REFERRING VET

Spaccarelli

INVOICE

50532

DATE

2-23-22

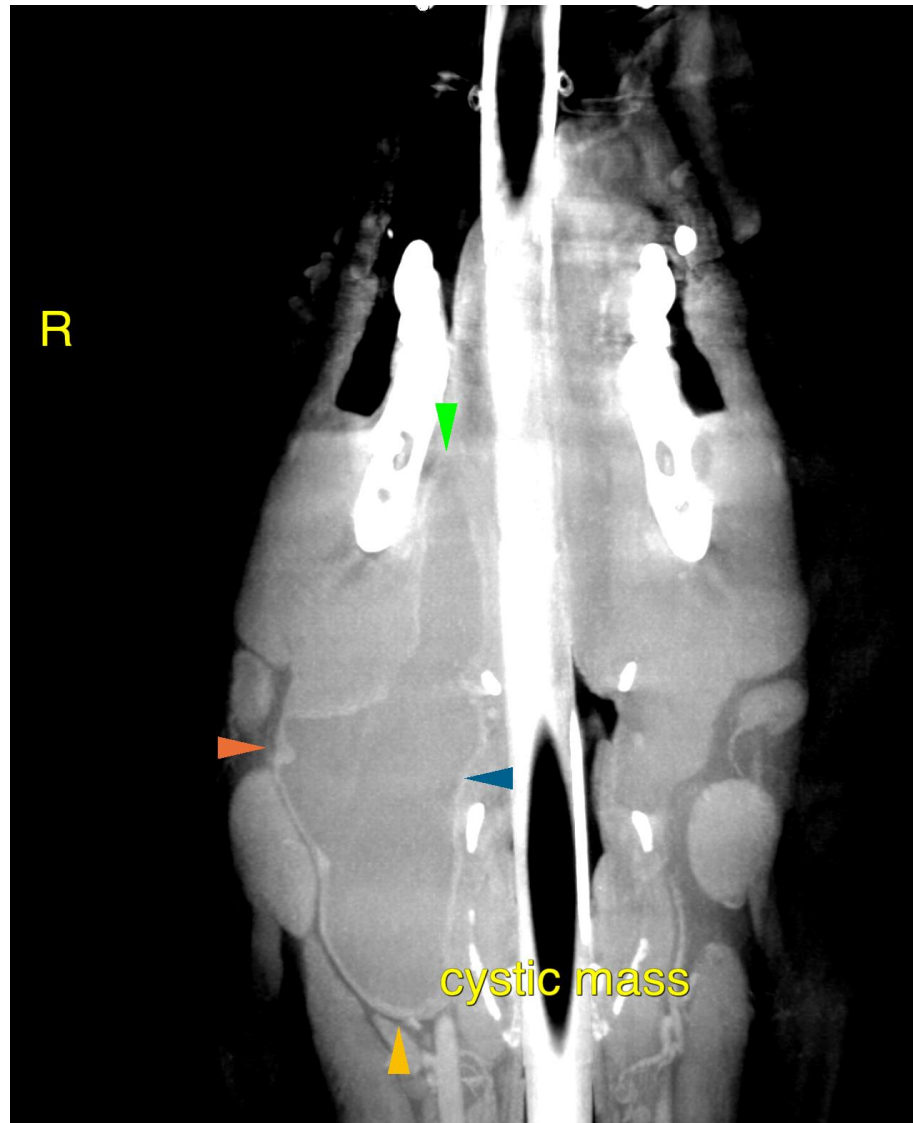

The information and recommendations provided are based on the images presented by the referring veterinarian/sonographer. No evaluation can be communicated regarding pathology that was not visible in the image/video clips provided.

Thank you for this referral. If the clinical or image interpretation does not parallel your findings or if I can be of any further assistance please contact me.

Nele Eley, DVM, Dr. med. vet., DipECVDI
European Specialist in Veterinary Diagnostic Imaging, Cert. Radiology,
Senior lecturer University of Giessen, Germany, Veterinary Faculty, Department of Radiology
Nele.Eley@sonopath.com