



PATIENT

Sidney Shaw

PRESENTING CLINICAL SIGNS

Recheck xrays. Previous rads sent on 12/2/22. Pt was put on pred, has been decreasing it - currently on 2.5mg every other day. O reports no cough anymore, pt doing well.

SPECIES

Canine

RADIOGRAPHIC STUDY OF THE THORAX

Compared to prior report dated 12-2-22.

BREED

Terrier Mix

RADIOGRAPHIC FINDINGS

An overall decrease in bronchointerstitial opacity is seen with reduced peribronchial cuffing. Mild residual bronchointerstitial lung pattern can however be noted. The overall ex- and inspiratory tidal motion of the lung appears to be small.

SEX

SF

The cardiac silhouette presents within normal limits. The vertebral heart score is 9.8.

Course and width of the trachea are considered within normal limits.

There is no evidence of abnormal mediastinal widening.

AGE

9 Years

RADIOGRAPHIC DIAGNOSIS

- Regressive generalized bronchointerstitial lung pattern.
- Potential for reduced pulmonary compliance.
- Normal radiographic presentation of the cardiovascular structures and trachea.

INTERPRETED BY

Nele Eley, DVM
Dr. med. Vet. DipECVDI

INTERPRETATION OF THE FINDINGS & FURTHER RECOMMENDATIONS

The signs of lower airway inflammation appear to be reduced based on the radiographic presentation which appears to parallel the history of presumed resolving allergic bronchopneumopathy. Note the presence of a residual overall increase in pulmonary opacity and small tidal breathing motion which may indicate potential for interstitial scarring and reduced pulmonary compliance.

HOSPITAL NAME

The Pet Hospital of
Stratford

REFERRING VET

Dr Giuliani

INVOICE

56902

DATE

2-22-23



PATIENT

Sidney Shaw

SPECIES

Canine

BREED

Terrier Mix

SEX

SF

AGE

9 Years

INTERPRETED BY

Nele Eley, DVM
Dr. med. Vet. DipECVDI

HOSPITAL NAME

The Pet Hospital of
Stratford

REFERRING VET

Dr Giuliani

INVOICE

56902

DATE

2-22-23

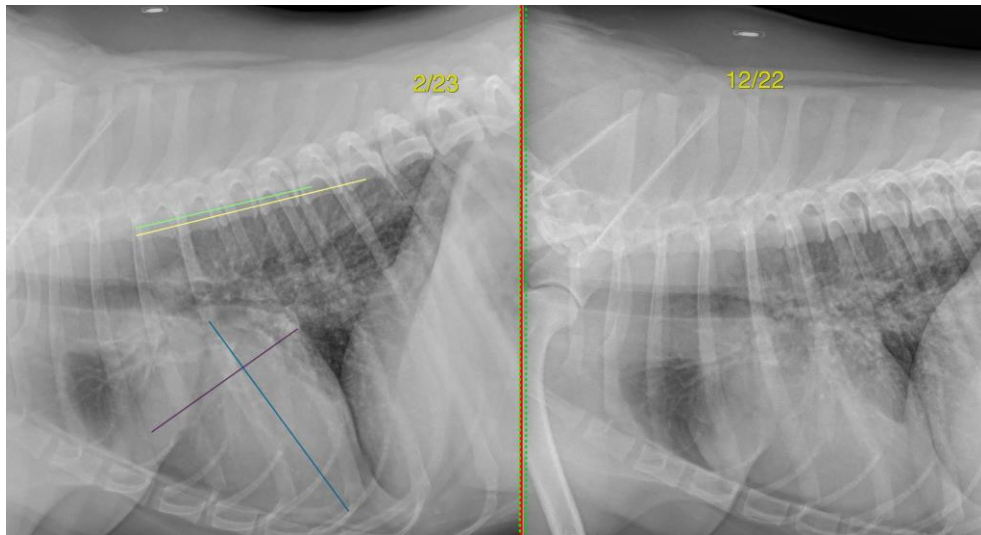

The information and recommendations provided are based on the images presented by the referring veterinarian/sonographer. No evaluation can be communicated regarding pathology that was not visible in the image/video clips provided.

Thank you for this referral. If the clinical or image interpretation does not parallel your findings or if I can be of any further assistance please contact me.

Nele Eley, DVM, Dr. med. vet., DipECVDI
European Specialist in Veterinary Diagnostic Imaging, Cert. Radiology,
Senior lecturer University of Giessen, Germany, Veterinary Faculty, Department of Radiology
Nele.Eley@sonopath.com