



PATIENT

Luca Salazae

PRESENTING CLINICAL SIGNS

HBC 02.21.23
 Abnormal PE/Chem/CBC/UA Results: Left ilial, acetabular, ischial, and pubic fractures. CT performed and then ilial and acetabular fractures plated

SPECIES

Canine

COMPUTED TOMOGRAPHIC STUDY OF THE PELVIS

Plain and post contrast studies available for review.

BREED

Great Dane

COMPUTED TOMOGRAPHIC FINDINGS

Patient has a history of traumatic osseous injury of the pelvis.

The lumbosacral and sacroiliac junctions/joints present within normal limits.

SEX

MI

An oblique fracture of the left iliac bone caudal to its wing is seen running in a proximocaudal to craniodistal direction and involving part of the left sacroiliac joint. The joint, however, is in situ.

AGE

11 Months

A comminuted fracture of part of the left acetabulum is seen with subluxation of the left femoral head. The fracture involves the joint surface and extends into the sciatic bone. Mild ventral and caudal displacement of the sciatic bone are seen.

Fractures of the cranial and caudal left pubic ramus and symphysiolysis are noted as well.

INTERPRETED BY

Nele Eley, DVM
 Dr. med. Vet. DipECVDI

There is extensive fat stranding within the caudal abdomen and pelvic canal.

Thickening of the rectus abdominis muscle at the attachment to the pubic rim is noted with no evidence of herniation of abdominal viscera.

HOSPITAL NAME

CARE Surgery Center

COMPUTED TOMOGRAPHIC DIAGNOSIS

- Acute complete traumatic fractures of the left iliac and sciatic bones as well as comminuted fracture of the left acetabulum.
- Left pelvic floor fractures with symphysiolysis.

REFERRING VET

Matthew Keats DVM,
 DACVS-SA

INTERPRETATION OF THE FINDINGS & FURTHER RECOMMENDATIONS

The CT study reveals multiple traumatic osseous injury of the left hemipelvis involving the left iliac, sciatic, and pubic bones as well as a comminuted articular fracture of the left acetabulum. Stabilization through open reduction and internal fixation has been performed for the iliac and acetabular fractures already.

INVOICE

56907

DATE

2-22-23



PATIENT

Luca Salazae

SPECIES

Canine

BREED

Great Dane

SEX

MI

AGE

11 Months

INTERPRETED BY

Nele Eley, DVM
Dr. med. Vet. DipECVDI

HOSPITAL NAME

CARE Surgery Center

REFERRING VET

Matthew Keats DVM,
DACVS-SA

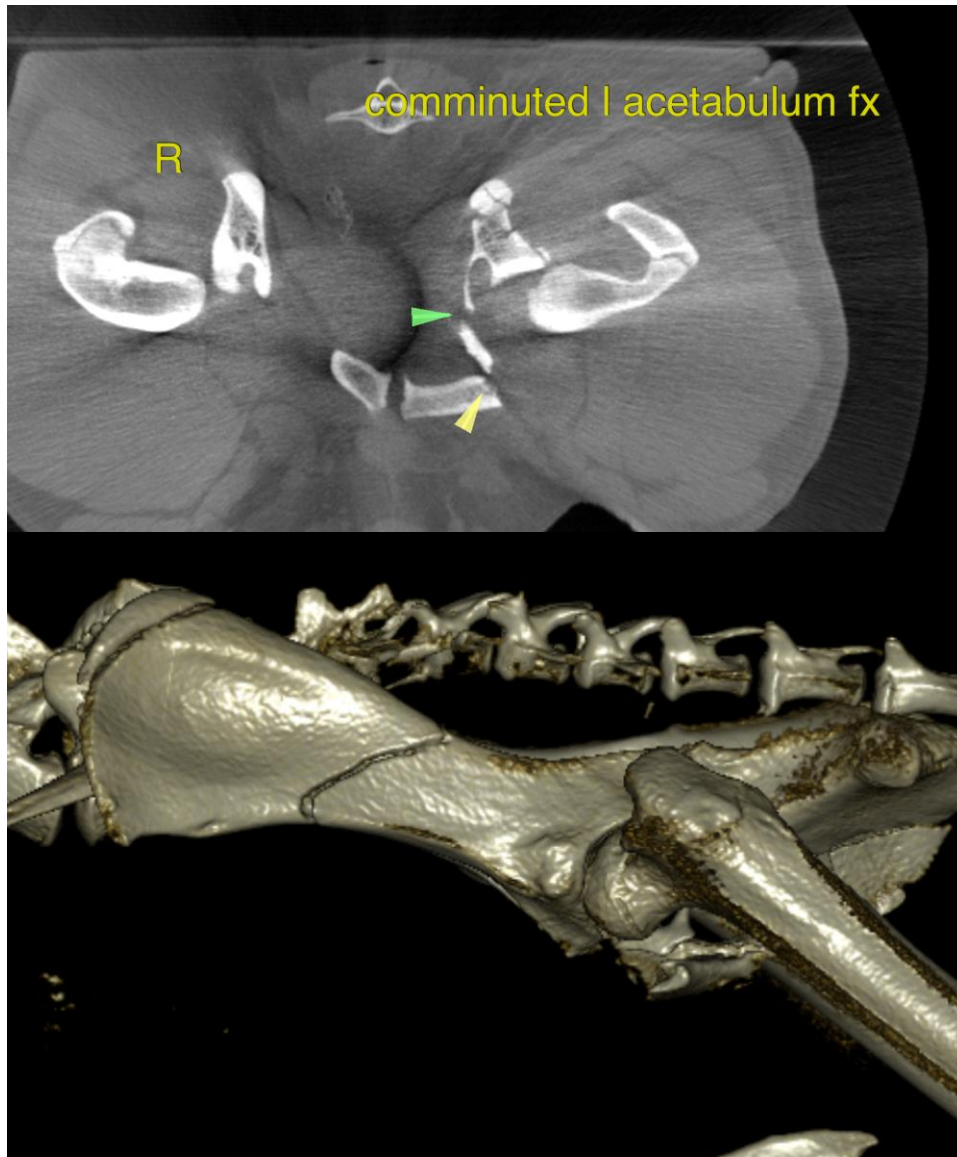

INVOICE

56907

DATE

2-22-23



PATIENT

Luca Salazae

SPECIES

Canine

BREED

Great Dane

SEX

MI

AGE

11 Months

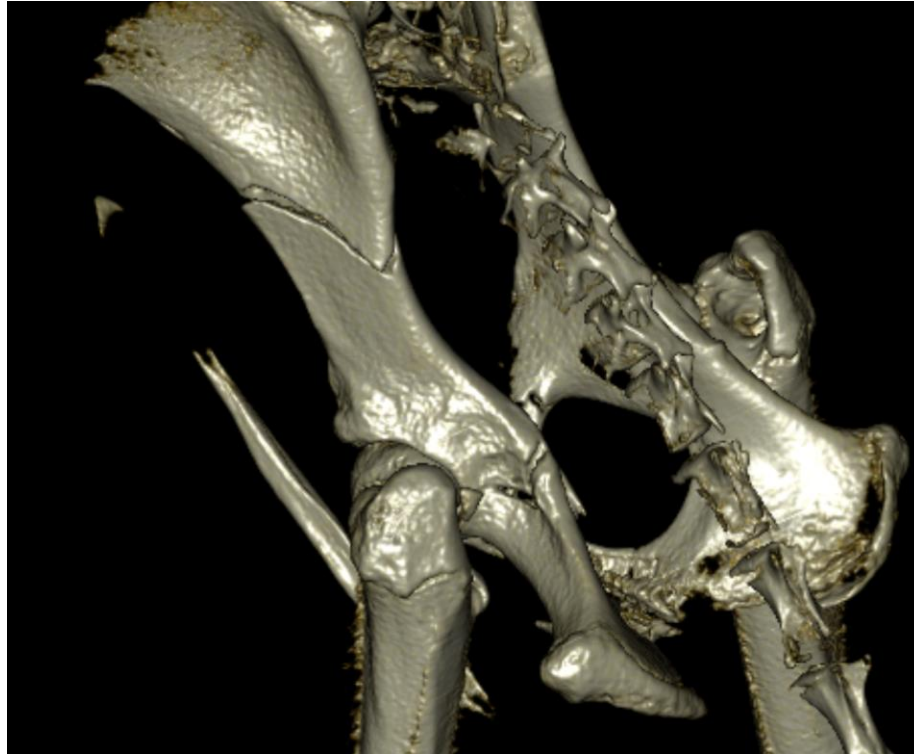

INTERPRETED BY

Nele Eley, DVM
Dr. med. Vet. DipECVDI

The information and recommendations provided are based on the images presented by the referring veterinarian/sonographer. No evaluation can be communicated regarding pathology that was not visible in the image/video clips provided.

HOSPITAL NAME

CARE Surgery Center

Thank you for this referral. If the clinical or image interpretation does not parallel your findings or if I can be of any further assistance please contact me.

REFERRING VET

Matthew Keats DVM,
DACVS-SA

Nele Eley, DVM, Dr. med. vet., DipECVDI
European Specialist in Veterinary Diagnostic Imaging, Cert. Radiology,
Senior lecturer University of Giessen, Germany, Veterinary Faculty, Department of Radiology
Nele.Eley@sonopath.com

INVOICE

56907

DATE

2-22-23