



PATIENT PRESENTING CLINICAL SIGNS

Molly Cabral coughing for 2 month
Abnormal PE/Chem/CBC/UA Results: N/A

SPECIES RADIOGRAPHIC STUDY OF THE THORAX & NECK

Canine Right/left lateral and ventrodorsal whole body views totaling 3 images available for review.
Thoracic and neck read requested.

BREED RADIOGRAPHIC FINDINGS

Poodle Toy **Thorax**

SEX The surrounding bony structures are within normal limits.

Female Spayed A small soft tissue opaque nodule in the dorsum level with the mid lumbar spine is seen.

AGE The heart is of normal size and shape and there is no evidence of cardiac chamber or vascular enlargement. The pulmonary vasculature is within normal limits. The vertebral heart score is 10.2.

12 Years The cranial mediastinum presents the expected soft tissue opacity. The mediastinal width is less than twice the width of the vertebral column at the same level.

INTERPRETED BY A mild generalized bronchial lung pattern with mild peribronchial cuffing is seen.

Nele Eley, DVM
Dr. med. Vet. DipECVDI

The diaphragm is well delineated with even surface and the expected mild cranial bulging of the diaphragmatic cupola.

HOSPITAL NAME There is mild generalized enlargement of the liver with pointed liver margins.

St. Catherine's Animal
Hospital

Neck
Moderate dorsoventral flattening of the cervical trachea is seen on both lateral views.

REFERRING VET RADIOGRAPHIC DIAGNOSIS

- Dr. Boctor
- Cervical tracheal collapse.
 - Radiographically normal cardiac silhouette.
 - Mild bronchial lung pattern.
 - Mild hepatomegaly.

INVOICE INTERPRETATION OF THE FINDINGS & FURTHER RECOMMENDATIONS

50511 The radiographic findings are suggestive for dynamic tracheal disease. A concurrent mild and generalized bronchial lung pattern is noted and suggests presence of chronic lower airway disease such as eosinophilic / allergic bronchopneumopathy versus infectious bronchitis such as viral, bacterial, and less likely parasitic, or protozoal. The clinical significance of the bronchopulmonary changes is questionable. Further definition by means of airway endoscopy

DATE

2-22-22



PATIENT

Molly Cabral

with airway sampling is recommended.

Differential diagnosis for the hepatomegaly includes metabolic / endocrine hepatopathy. Diffuse inflammatory / infectious or neoplastic infiltrates cannot be ruled out. Correlate with the laboratory values and consider ultrasound as well as parenchymal sampling if indicated.

SPECIES

Canine

BREED

Poodle Toy

SEX

Female Spayed

AGE

12 Years

INTERPRETED BY

Nele Eley, DVM
Dr. med. Vet. DipECVDI

HOSPITAL NAME

St. Catherine's Animal
Hospital

REFERRING VET

Dr. Boctor

INVOICE

50511

DATE

2-22-22

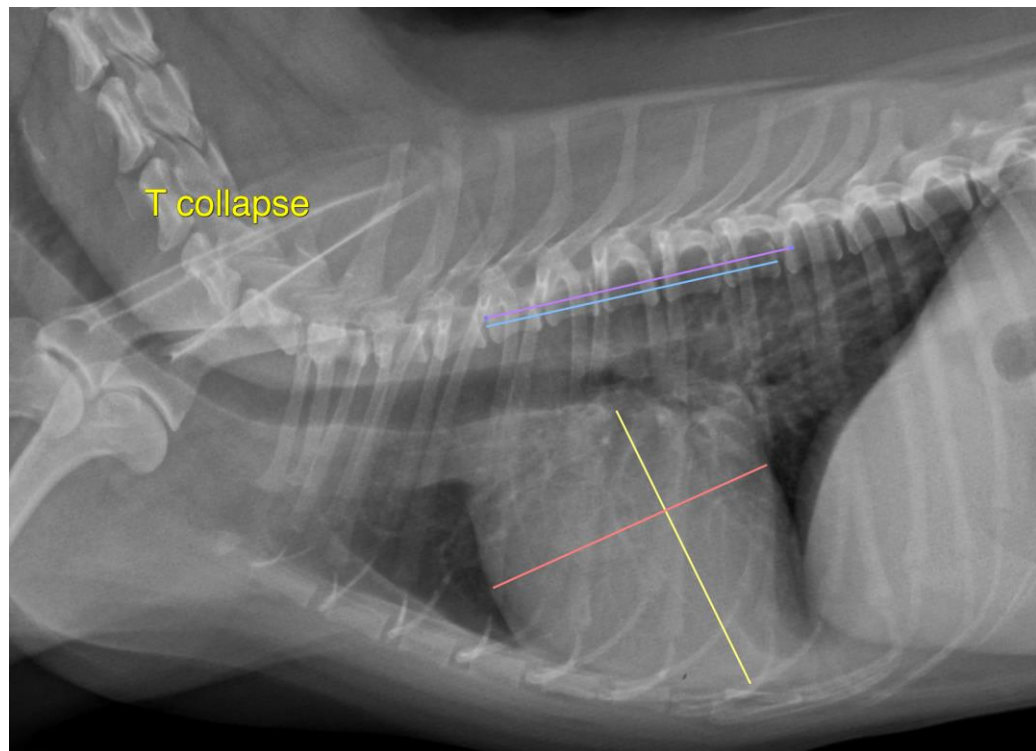

The information and recommendations provided are based on the images presented by the referring veterinarian/sonographer. No evaluation can be communicated regarding pathology that was not visible in the image/video clips provided.

Thank you for this referral. If the clinical or image interpretation does not parallel your findings or if I can be of any further assistance please contact me.

Nele Eley, DVM, Dr. med. vet., DipECVDI
European Specialist in Veterinary Diagnostic Imaging, Cert. Radiology,
Senior lecturer University of Giessen, Germany, Veterinary Faculty, Department of Radiology
Nele.Eley@sonopath.com