



PATIENT

Jia Dean

PRESENTING CLINICAL SIGNS

Poor appetite chronically Diagnosed with a small liver on ultrasound.
Abnormal PE/Chem/CBC/UA Results: Cortisol 11.8

SPECIES

Dog

RADIOGRAPHIC STUDY OF THE ABDOMEN

Right lateral and ventrodorsal views totaling 2 images available for review.

BREED

Pekingese

RADIOGRAPHIC FINDINGS

There appears to be a small umbilical hernia with protrusion of fat.

Microhepatica with cranial rotation of the gastric pylorus is seen.

SEX

Female

The stomach contains a moderate amount of gas.

The small intestinal loops are evenly distributed throughout the mid abdomen.

AGE

2 Years

The diameter of the descending colon is relatively wide. A moderate amount of fecal matter is seen within the descending colon.

RADIOGRAPHIC DIAGNOSIS

- Microhepatica.
- Umbilical hernia.
- Gastric aerophagia.

INTERPRETED BY

Nele Eley, DVM
Dr. med. Vet. DipECVDI

INTERPRETATION OF THE FINDINGS & FURTHER RECOMMENDATIONS

Differential diagnosis for the microhepatica includes congenital abnormality / normal variant, portosystemic shunt, fibrosis, and dysplasia. Correlate with the laboratory values to determine the need for further evaluation for a portosystemic shunt either by means of ultrasound or CT.

HOSPITAL NAME

Blandford Animal
Hospital

The gastric aerophagia may be due to gastroenteropathy, stress, pain, and less likely respiratory distress.

REFERRING VET

Hazel Holman

INVOICE

50473

DATE

2-22-22



PATIENT

Jia Dean

SPECIES

Dog

BREED

Pekingese

SEX

Female

AGE

2 Years

INTERPRETED BY

Nele Eley, DVM
Dr. med. Vet. DipECVDI

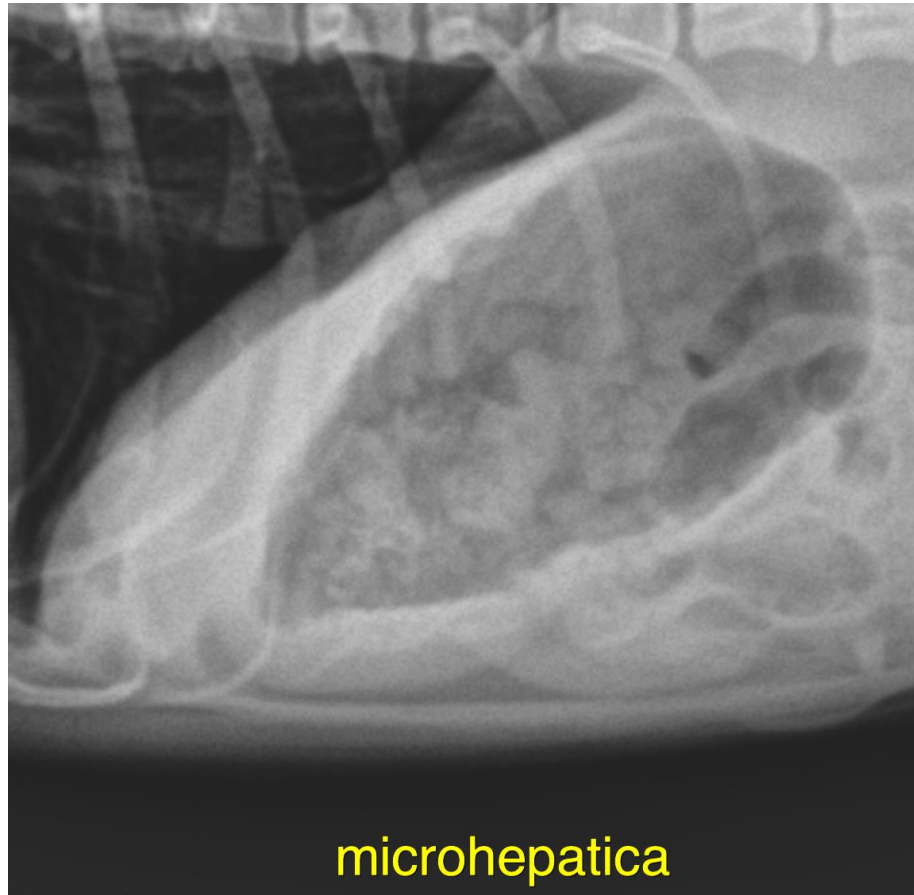

microhepatica

HOSPITAL NAME

Blandford Animal
Hospital

REFERRING VET

Hazel Holman

INVOICE

50473

DATE

2-22-22

The information and recommendations provided are based on the images presented by the referring veterinarian/sonographer. No evaluation can be communicated regarding pathology that was not visible in the image/video clips provided.

Thank you for this referral. If the clinical or image interpretation does not parallel your findings or if I can be of any further assistance please contact me.

Nele Eley, DVM, Dr. med. vet., DipECVDI
European Specialist in Veterinary Diagnostic Imaging, Cert. Radiology,
Senior lecturer University of Giessen, Germany, Veterinary Faculty, Department of Radiology
Nele.Eley@sonopath.com