



PATIENT PRESENTING CLINICAL SIGNS

Chloe Fuchs limping front limb (appears to be L), pain on L shoulder manipulation; pt also has history of grade II murmur, seems stable, last echo in October showed stage B1
 Abnormal PE/Chem/CBC/UA Results: pain L shoulder manipulation, grade II murmur

SPECIES RADIOGRAPHIC STUDY OF THE SHOULDERS & THORAX

Canine Mediolateral views of both shoulders and right/left lateral and ventrodorsal views of the thorax totaling 5 images available for review.

BREED RADIOGRAPHIC FINDINGS

Staffordshire Terrier **Thorax**

SEX The patient is obese.

FS Large amounts of subcutaneous mediastinal and pericardial fat are present.

AGE The vertebral heart score is 10.5. No significant chamber enlargement is seen. The pulmonary vasculature presents within normal limits.

10 Years The radiographic presentation of the lung and bronchial tree is considered within age related normal limits.

INTERPRETED BY Redundancy of the dorsal tracheal ligament of the cervical trachea is seen. There is no evidence of abnormal mediastinal widening.

Nele Eley, DVM
 Dr. med. Vet. DipECVDI

Shoulders

Assessment of the shoulders is limited to the available position and exposure.

HOSPITAL NAME No osseous abnormalities are identified, however, the region is subject to low signal to noise ratio.

Boca Park Animal Hospital

Blurring of the cranial contour of the medial coronoid processes is seen in both elbows accompanied by subtrochlear notch sclerosis and moderate periarticular osteophytes.

REFERRING VET RADIOGRAPHIC DIAGNOSIS

Spaulding

- Radiographically normal thorax.
- Redundancy of the dorsal tracheal ligament.
- Radiographically normal shoulders.
- Bilateral medial coronoid pathology with moderate secondary osteoarthritis.

INVOICE INTERPRETATION OF THE FINDINGS & FURTHER RECOMMENDATIONS

50499

DATE The radiographic presentation of the cardiac silhouette was within normal limits. Consider a full cardiac echo for a more detailed assessment.

2-22-22

Redundancy of the dorsal tracheal ligament tends to be an incidental finding. However, it can be



PATIENT associated with dynamic tracheal disease.

Chloe Fuchs The radiographic presentation of the shoulders was within normal limits.

Musculotendinopathy and other soft tissue pathology cannot be ruled out. If this is a primary suspicion, consider further workup by means of ultrasound or MRI.

SPECIES

Canine Both elbows reveal signs of medial coronoid pathology with moderate secondary osteoarthritis.

BREED

Staffordshire Terrier

SEX

FS

AGE

10 Years

INTERPRETED BY

Nele Eley, DVM
Dr. med. Vet. DipECVDI

HOSPITAL NAME

Boca Park Animal
Hospital

REFERRING VET

Spaulding

INVOICE

50499

DATE

2-22-22

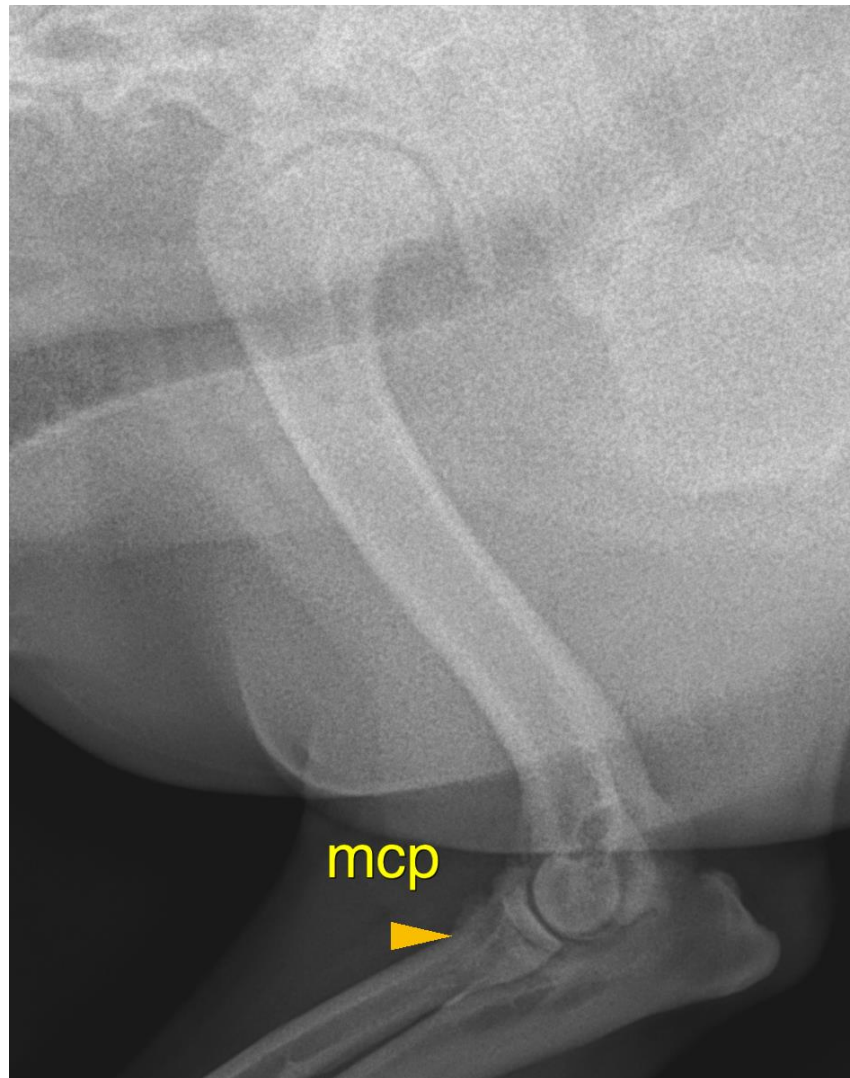



PATIENT

Chloe Fuchs

The information and recommendations provided are based on the images presented by the referring veterinarian/sonographer. No evaluation can be communicated regarding pathology that was not visible in the image/video clips provided.

Thank you for this referral. If the clinical or image interpretation does not parallel your findings or if I can be of any further assistance please contact me.

SPECIES

Canine

Nele Eley, DVM, Dr. med. vet., DipECVDI
European Specialist in Veterinary Diagnostic Imaging, Cert. Radiology,
Senior lecturer University of Giessen, Germany, Veterinary Faculty, Department of Radiology
Nele.Eley@sonopath.com

BREED

Staffordshire Terrier

SEX

FS

AGE

10 Years

INTERPRETED BY

Nele Eley, DVM
Dr. med. Vet. DipECVDI

HOSPITAL NAME

Boca Park Animal
Hospital

REFERRING VET

Spaulding

INVOICE

50499

DATE

2-22-22