



PATIENT

Lilo Martinez

PRESENTING CLINICAL SIGNS

Last Tuesday P ate parts of a plastic nyla bone, O found the end piece later that day so it was too late to induce vomiting since then P has had watery diarrhea, still eating ok, only vomited once last week since then O has been feeding boiled chicken and white ricE O says P has diarrhea issues on and off, but got worse after the toy incident O gave trazodone at 10:30 a.m today

SPECIES

Canine

RADIOGRAPHIC STUDY OF THE ABDOMEN & THORAX

Right/left lateral and ventrodorsal views of the thorax and right lateral and 2 ventrodorsal views of the abdomen totaling 6 images available for review.

BREED

Mixed

RADIOGRAPHIC FINDINGS

Abdomen

SEX

The surrounding bony structures are within normal limits.

FS

No abnormalities of the extraabdominal soft tissues are noted. The abdominal wall is smooth and thin.

AGE

2

The serosal detail is maintained throughout the peritoneal and retroperitoneal space.

The liver is appropriate in position, size and presents uniform opacity.

INTERPRETED BY

Nele Eley, DVM
Dr. med. Vet. DipECVDI

The splenic head is in the anticipated position and within normal limits for size and opacity. The splenic body and tail are considered normal for position, size, shape and opacity.

Both kidneys are seen and present with normal size, shape, delineation and opacity. The urinary bladder is in its anticipated position. No radiopaque calculi are noted throughout the upper and lower urinary tract.

HOSPITAL NAME

Animal Paradise
Hospital

The stomach is post-prandial. A moderate amount of granulated soft tissue opaque material and a moderate amount of gas are seen within the stomach. There is no evidence of radiopaque foreign material.

REFERRING VET

Dr. Elshafie

The small intestinal loops are evenly distributed throughout the mid abdomen without evidence of abnormal dilation or foreign material. The cecum contains gas and is seen within the mid abdomen.

The colon is mostly empty.

INVOICE

50451

Thorax

The surrounding bony structures are within normal limits.

The extrathoracic soft tissues present homogeneous without abnormalities.

DATE

2-21-22

The heart is of normal size and shape and there is no evidence of cardiac chamber or vascular enlargement. The pulmonary vasculature is within normal limits.



PATIENT

Lilo Martinez

The cranial mediastinum presents the expected soft tissue opacity. The mediastinal width is less than twice the width of the vertebral column at the same level.

The trachea is normal in diameter and presents the anticipated course. The luminal outline of the trachea is smooth.

SPECIES

Canine

Mild overall increase in opacity and reduced volume of the caudal subsegment of the left cranial lung lobe are seen.

BREED

Mixed

The diaphragm is well delineated with even surface and the expected mild cranial bulging of the diaphragmatic cupola.

RADIOGRAPHIC DIAGNOSIS

- Post-prandial stomach.
- No radiographic evidence of intestinal ileus or foreign material.
- Presumed positional atelectasis of the left cranial lung lobe.

SEX

FS

INTERPRETATION OF THE FINDINGS & FURTHER RECOMMENDATIONS

AGE

2

The radiographic study reveals no evidence of mechanical small intestinal ileus. No radiopaque foreign material is seen within the gastrointestinal tract. The lack of fecal matter in the colon is compatible with the history of diarrhea. Further definition by means of abdominal ultrasound could be considered in case of persisting clinical signs.

INTERPRETED BY

Nele Eley, DVM
Dr. med. Vet. DipECVDI

HOSPITAL NAME

Animal Paradise
Hospital

REFERRING VET

Dr. Elshafie

INVOICE

50451

DATE

2-21-22

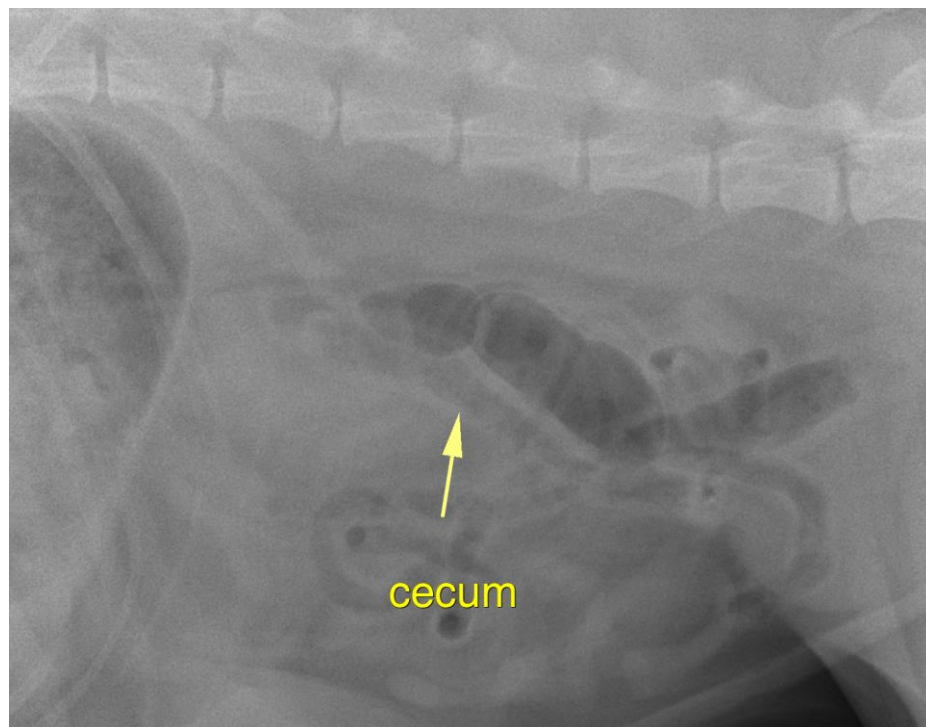



PATIENT

Lilo Martinez

The information and recommendations provided are based on the images presented by the referring veterinarian/sonographer. No evaluation can be communicated regarding pathology that was not visible in the image/video clips provided.

SPECIES

Canine

Thank you for this referral. If the clinical or image interpretation does not parallel your findings or if I can be of any further assistance please contact me.

BREED

Mixed

Nele Eley, DVM, Dr. med. vet., DipECVDI
European Specialist in Veterinary Diagnostic Imaging, Cert. Radiology,
Senior lecturer University of Giessen, Germany, Veterinary Faculty, Department of Radiology
Nele.Eley@sonopath.com

SEX

FS

AGE

2

INTERPRETED BY

Nele Eley, DVM
Dr. med. Vet. DipECVDI

HOSPITAL NAME

Animal Paradise
Hospital

REFERRING VET

Dr. Elshafie

INVOICE

50451

DATE

2-21-22