



**PATIENT**

Baxter Soeltner

**PRESENTING CLINICAL SIGNS**

Recurrent soreness of right front limb

**SPECIES**

Canine

**RADIOGRAPHIC STUDY OF THE ELBOWS**

Flexed mediolateral views and craniocaudal views of both elbows totaling 4 images available for review.

**BREED**

Eng Spring Span

**RADIOGRAPHIC FINDINGS**

**Right Elbow**

Articular swelling of the right elbow is seen. There is marked blurring of the cranial contour with decreased opacity of the medial coronoid process. Subchondral bone flattening and sclerosis of the medial humeral condyle are seen. Intercondylar fusion is complete.

**SEX**

FS

There is a large amount of periarticular osteophytes and an enthesophyte at the lateral humeral epicondyle.

**AGE**

5 Years

**Left Elbow**

Blurring of the cranial contour and decreased opacity of the medial coronoid process are seen in the left elbow as well. There is subtrochlear notch sclerosis of the ulnar and a moderate amount of periarticular osteophytes.

**INTERPRETED BY**

Nele Eley, DVM  
Dr. med. Vet. DipECVDI

No evidence of subchondral bone defects is seen in the medial humeral condyle and the intercondylar fusion is complete.

**RADIOGRAPHIC DIAGNOSIS**

- Medial coronoid pathology with severe secondary osteoarthritis and suspect medial compartment syndrome of the right elbow.
- Extensor enthesopathy of the right elbow.
- Medial coronoid pathology and moderate secondary osteoarthritis of the left elbow.

**HOSPITAL NAME**

Bayshore Veterinary  
Hospital

**INTERPRETATION OF THE FINDINGS & FURTHER RECOMMENDATIONS**

The radiographic study reveals evidence of bilateral medial coronoid disease. The secondary osteoarthritic changes are more pronounced on the right side. Moreover, there is evidence of subchondral bone erosion in the medial compartment which may be accompanied by cartilage damage in the medial compartment as well as of extensor enthesopathy. The secondary osteoarthritic changes are moderate on the left side.

**REFERRING VET**

Hunt

**INVOICE**

50452

**DATE**

2-21-22



**PATIENT**

Baxter Soeltner

**SPECIES**

Canine

**BREED**

Eng Spring Span

**SEX**

FS

**AGE**

5 Years

**INTERPRETED BY**

Nele Eley, DVM  
Dr. med. Vet. DipECVDI

**HOSPITAL NAME**

Bayshore Veterinary  
Hospital

**REFERRING VET**

Hunt

**INVOICE**

50452

**DATE**

2-21-22

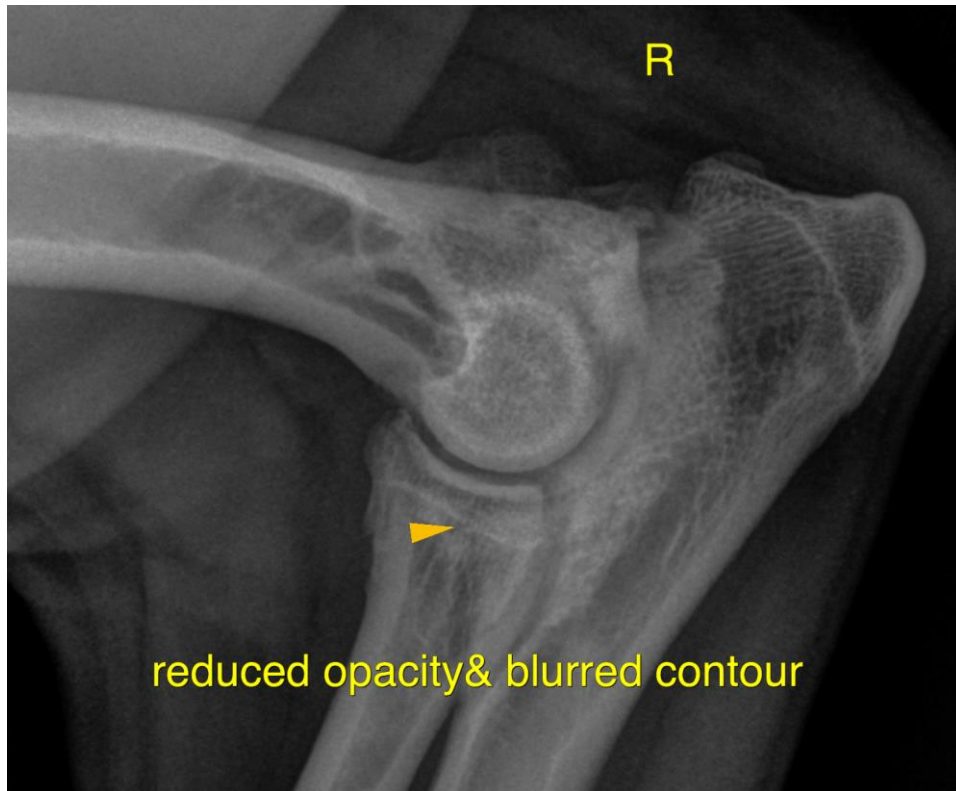

The information and recommendations provided are based on the images presented by the referring veterinarian/sonographer. No evaluation can be communicated regarding pathology that was not visible in the image/video clips provided.

Thank you for this referral. If the clinical or image interpretation does not parallel your findings or if I can be of any further assistance please contact me.

**Nele Eley**, DVM, Dr. med. vet., DipECVDI  
European Specialist in Veterinary Diagnostic Imaging, Cert. Radiology,  
Senior lecturer University of Giessen, Germany, Veterinary Faculty, Department of Radiology  
Nele.Eley@sonopath.com