



PATIENT

Tucker Cancellieri

SPECIES

Canine

BREED

Golden Retriever

SEX

Male Neutered

AGE

1Y, 9M

WEIGHT

39.7kg

INTERPRETED BY

Nele Eley (Ondreka),
DVM Dr. med. vet.,
DipECVDI

IMAGING PERFORMED BY

Lisa S.

HOSPITAL NAME

Animal Surgical Center -
Oceanside

REFERRING VET

Dr. Kamran
Babamohammadi

INVOICE

73575

DATE

2-2-26

PRESENTING CLINICAL SIGNS

- weight bearing lameness on right thoracic limb. mild effusion on medial compartment of the right elbow joint was noted.
- good ROM on extension of both hip joints were noted.

COMPUTED TOMOGRAPHIC STUDY OF THE ELBOWS

Post contrast study available for review.

COMPUTED TOMOGRAPHIC FINDINGS

Right Elbow

An approximately 3.5 mm sized demineralized irregular shaped fragment is isolated from the tip of the right medial coronoid process. Subtrochlear notch sclerosis of the ulna is noted. Moderate periarticular osteophytes are present in multiple locations. No evidence of subchondral bone defects is seen.

Left Elbow

The medial coronoid process presents deformity with heterogeneous mineralization. Mild osteophytes are present. There is no evidence of subchondral bone defects.

COMPUTED TOMOGRAPHIC DIAGNOSIS

- Fragmentation of the medial coronoid process with mild to moderate secondary osteoarthritis of the right elbow consistent with elbow dysplasia.
- Medial coronoid process deformity with mild secondary osteoarthritis consistent with medial coronoid process disease and elbow dysplasia of the left elbow.

INTERPRETATION OF FINDINGS & FURTHER RECOMMENDATIONS

Both elbows present evidence of medial coronoid process disease. The findings are more pronounced on the right side with isolation of a fragment from the tip of the medial coronoid process and more advanced osteoarthritic changes. The findings on the left side rather support the presence of osteomalacia or micro fracturing. Clinical significance of which can vary. The secondary osteoarthritic changes are less pronounced on the left side. Arthroscopic revision of the right elbow or both elbows should be considered depending on the clinical correlation.



PATIENT

Tucker Cancellieri

SPECIES

Canine

BREED

Golden Retriever

SEX

Male Neutered

AGE

1Y, 9M

WEIGHT

39.7kg

INTERPRETED BY

Nele Eley (Ondreka),
DVM Dr. med. vet.,
DipECVDI

IMAGING PERFORMED BY

Lisa S.

HOSPITAL NAME

Animal Surgical Center -
Oceanside

REFERRING VET

Dr. Kamran
Babamohammadi

INVOICE

73575

DATE

2-2-26

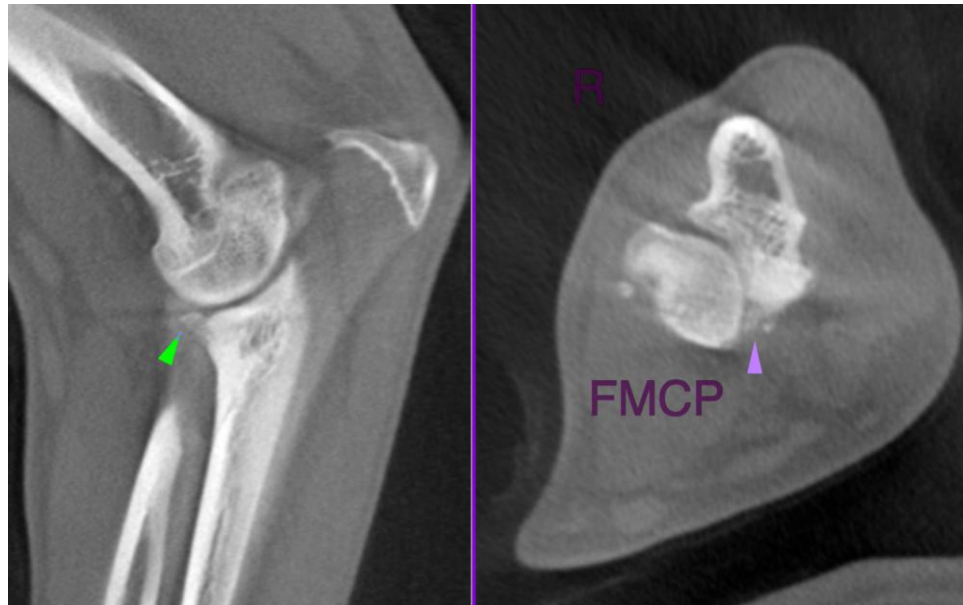

The information and recommendations provided are based on the images presented by the referring veterinarian. No evaluation can be communicated regarding pathology that was not visible in the image/video clips provided.

Thank you for this referral. If the clinical or image interpretation does not parallel your findings or if I can be of any further assistance please contact me.

Nele Eley (Ondreka), DVM, Dr. med. vet., DipECVDI
European Specialist in Veterinary Diagnostic Imaging, Cert. Radiology,
Senior lecturer University of Giessen/Germany, Veterinary Faculty, Department of Radiology.
info@sonopath.com