



PATIENT

Mila De la Concha

SPECIES

Feline

BREED

DSH

SEX

Spayed

AGE

2Y

WEIGHT

10.5lbs

INTERPRETED BY

Nele Eley (Ondreka),
DVM Dr. med. vet.,
DipECVDI

IMAGING PERFORMED BY

HVSFA

HOSPITAL NAME

Hospital Veterinario
San Francisco de Asis

REFERRING VET

Ramos

INVOICE

73577

DATE

2-2-26

PRESENTING CLINICAL SIGNS

The patient has a history of oral pain and has stopped eating. A CT scan is requested as part of a dental workup to further evaluate the oral cavity and associated structures.

COMPUTED TOMOGRAPHIC STUDY OF THE HEAD

Plain and post contrast studies are available for review.

COMPUTED TOMOGRAPHIC FINDINGS

The brain presents no deviation from normal anatomy and symmetry. The grey and white matter distinction and the neuroparenchymal attenuation are as expected. The distribution of contrast enhancement is within normal limits throughout the parenchyma and meninges. The ventricular system is non-dilated and within the limits of the expected volume and symmetry.

Thin and smoothly folded conchae and turbinates with even smooth mucosal lining. The osseous lining of the nasal cavities is intact.

Both temporomandibular joints present congruent joint spaces with even subchondral bone surfaces and are considered within normal limits.

Both tympanic bullae are fluid filled consistent with otitis media. No destructive changes are noted. External auditory meatuses and inner ear present within normal limits.

Mild bilateral submandibular, retropharyngeal, and parotis lymphadenomegaly is noted and considered reactive.

The salivary glands present within normal limits.

Dental resorption is observed predominantly affecting roots of 107, 209, 307, 308, 407, and 408. Generalized atrophy of the alveolar bone is noted in all quadrants. No evidence of mass lesions, fractures, or aggressive bone lysis is seen.

Both tonsils are enlarged.

COMPUTED TOMOGRAPHIC DIAGNOSIS

- Multifocal dental resorption as described above.
- Mild alveolar bone atrophy – generalized.
- Mild reactive lymphadenopathy.
- Bilateral otitis media.
- Suspect tonsillitis.

INTERPRETATION OF FINDINGS & FURTHER RECOMMENDATIONS

The CT study reveals multifocal dental resorptive changes in all quadrants which may explain the oral pain and decreased appetite. Concurrent bilateral otitis media is seen. Inner ear involvement is not evident.

The mild multiple lymph node enlargement is likely secondary to local oral or bulla inflammation.

Dental management and otoscopic workup are recommended if not performed already.

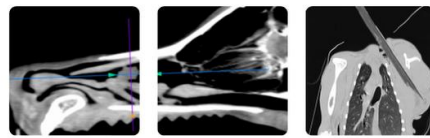

PATIENT

Mila De la Concha

SPECIES

Feline

BREED

DSH

SEX

Spayed

AGE

2Y

WEIGHT

10.5lbs

INTERPRETED BY

Nele Eley (Ondreka),
DVM Dr. med. vet.,
DipECVDI

IMAGING PERFORMED BY

HVSFA

HOSPITAL NAME

Hospital Veterinario
San Francisco de Asis

REFERRING VET

Ramos

INVOICE

73577

DATE

2-2-26

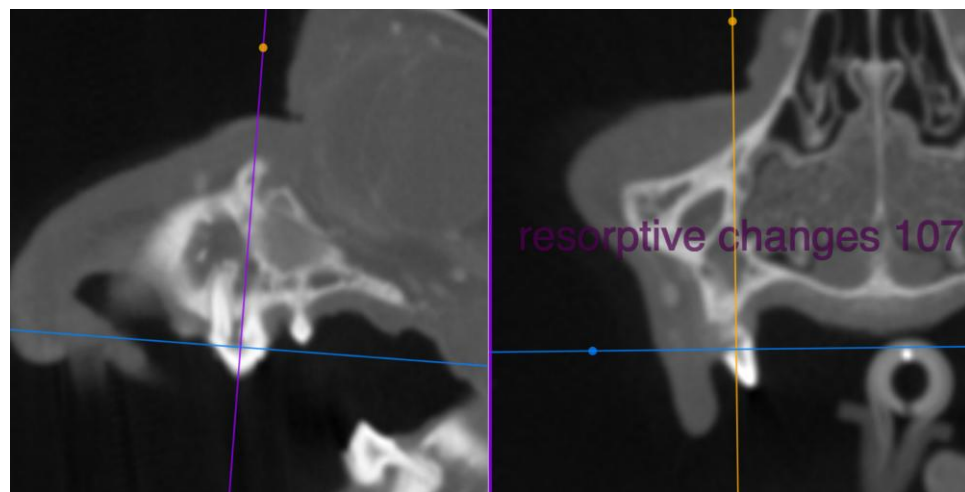
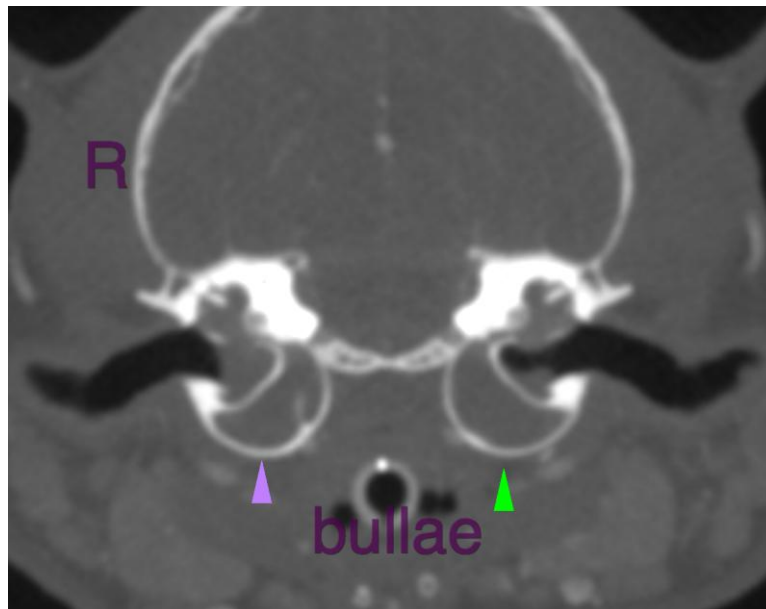

The information and recommendations provided are based on the images presented by the referring veterinarian. No evaluation can be communicated regarding pathology that was not visible in the image/video clips provided.

Thank you for this referral. If the clinical or image interpretation does not parallel your findings or if I can be of any further assistance please contact me.

Nele Eley (Ondreka), DVM, Dr. med. vet., DipECVDI
European Specialist in Veterinary Diagnostic Imaging, Cert. Radiology,
Senior lecturer University of Giessen/Germany, Veterinary Faculty, Department of Radiology.
info@sonopath.com